

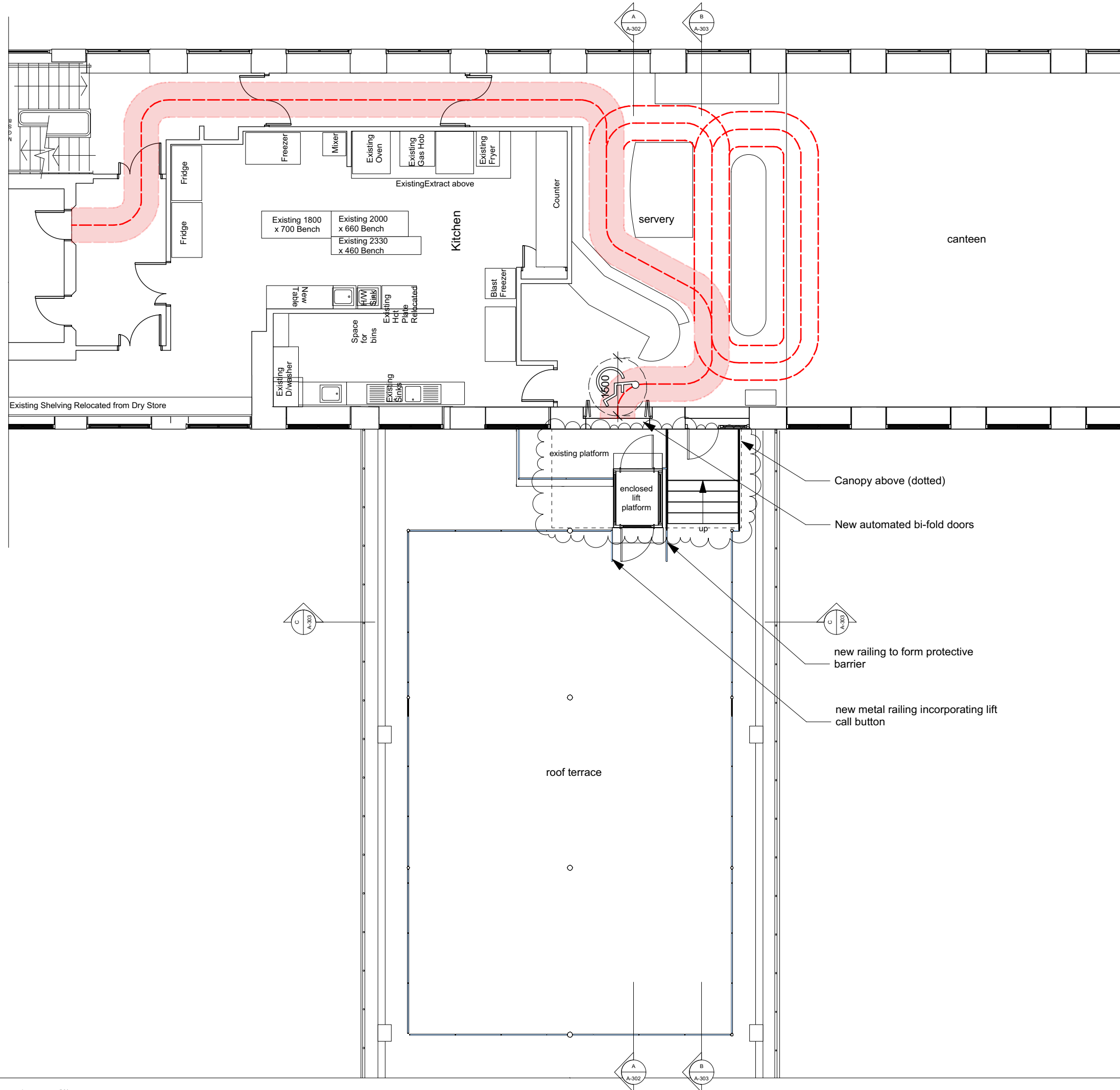

Notes:
 This drawing is the copyright of Spheron Architects (Ltd) and may not be used without their consent.
 Do not scale from these drawings. The contractor is responsible for checking all dimensions before work starts.
 Any discrepancies to be brought to the attention of the Architect immediately.

 Wheelchair user's path



| | | | | |
|----------|------------|--------|---------|---------------------|
| Revision | Date | Author | Checked | Description |
| B | 03/05/2019 | SA | SBM | Revised canopy |
| A | 13/03/2019 | SEVA | SBM | General Revision |
| | 13/02/2019 | EW | SBM | Issued for Planning |

SpheronArchitects
 Unit 5C, 26-32 Voltaire Road
 London, SW4 6DH
 tel: +44 20 3490 6543
 e: info@spheronarchitects.co.uk
 www.spheronarchitects.co.uk

Client:
Birkbeck College

Project:
**Malet Street
 Bloomsbury WC1E 7HX**

Drawing Title:
Proposed Roof Terrace Plan

Drawing Status:
PLANNING

Drawn By: EW Scale: 1:100@A3 Date: 12.12.18

Drawing No: **F541-A-107** Rev: **B**



Notes:
 This drawing is the copyright of Spheron Architects (Ltd) and may not be used without their consent.
 Do not scale from these drawings. The contractor is responsible for checking all dimensions before work starts.
 Any discrepancies to be brought to the attention of the Architect immediately.

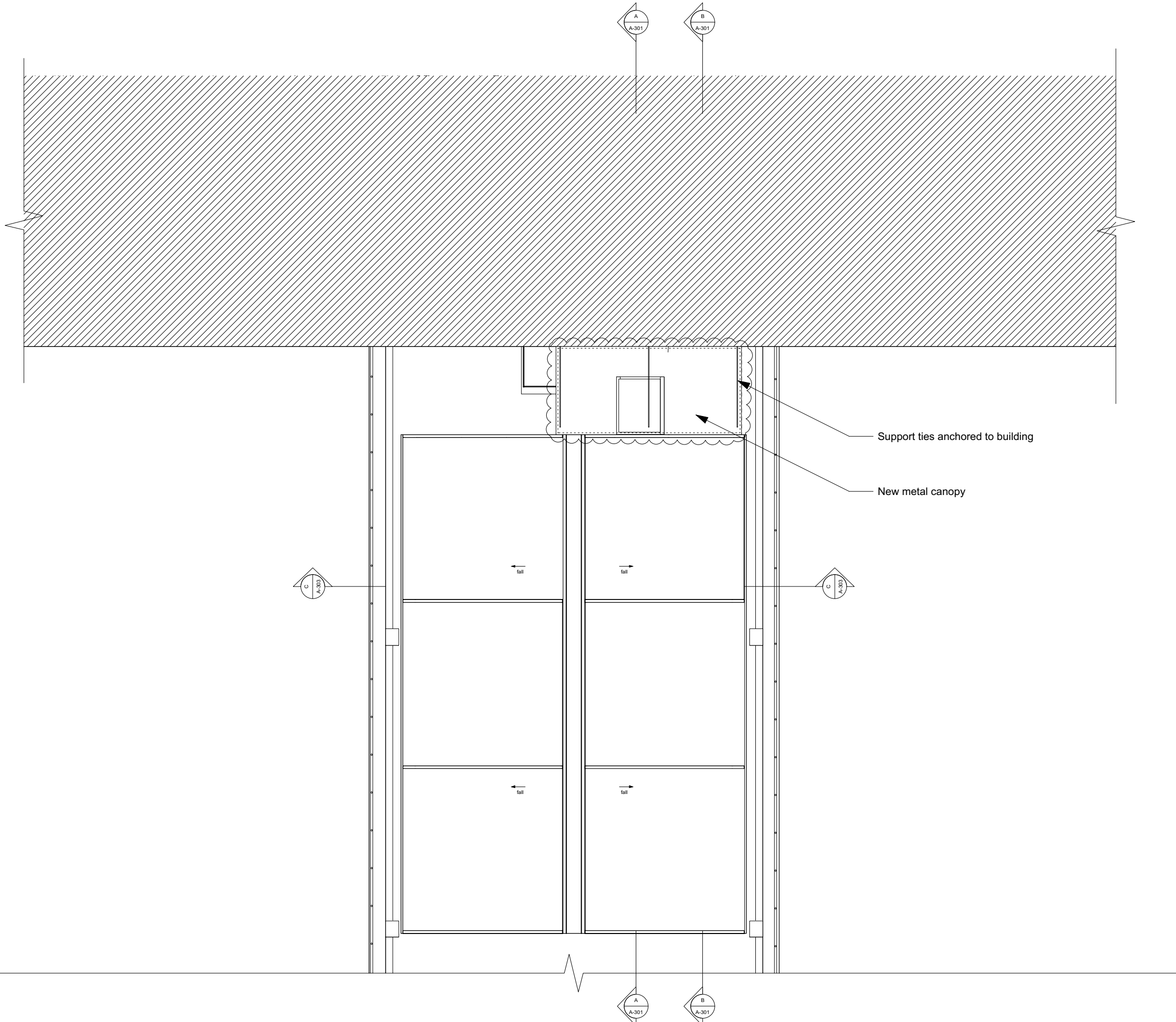

Support ties anchored to building

New metal canopy

fall

fall

fall

fall



| | | | | |
|---|------------|------|-----|---------------------|
| A | 03/06/2019 | RA | SBM | Revised canopy |
| . | 13/03/2019 | SBVA | SBM | Issued for Planning |

| Revision | Date | Author | Checked | Description |
|----------|------|--------|---------|-------------|
|----------|------|--------|---------|-------------|

SpheronArchitects
 Unit 5C, 26-32 Voltaire Road
 London, SW4 6DH
 tel: +44 20 3490 6543
 e: info@spheronarchitects.co.uk
 www.spheronarchitects.co.uk

Client:
Birkbeck College

Project:
**Malet Street
 Bloomsbury WC1E 7HX**

Drawing Title:
Proposed Roof Plan

Drawing Status:
PLANNING

Drawn By: EW Scale: 1:100@A3 Date: 12.12.18

Drawing No: **F541-A-108** Rev: **A**

Notes:
 This drawing is the copyright of Spheron Architects (Ltd) and may not be used without their consent.
 Do not scale from these drawings. The contractor is responsible for checking all dimensions before work starts.
 Any discrepancies to be brought to the attention of the Architect immediately.

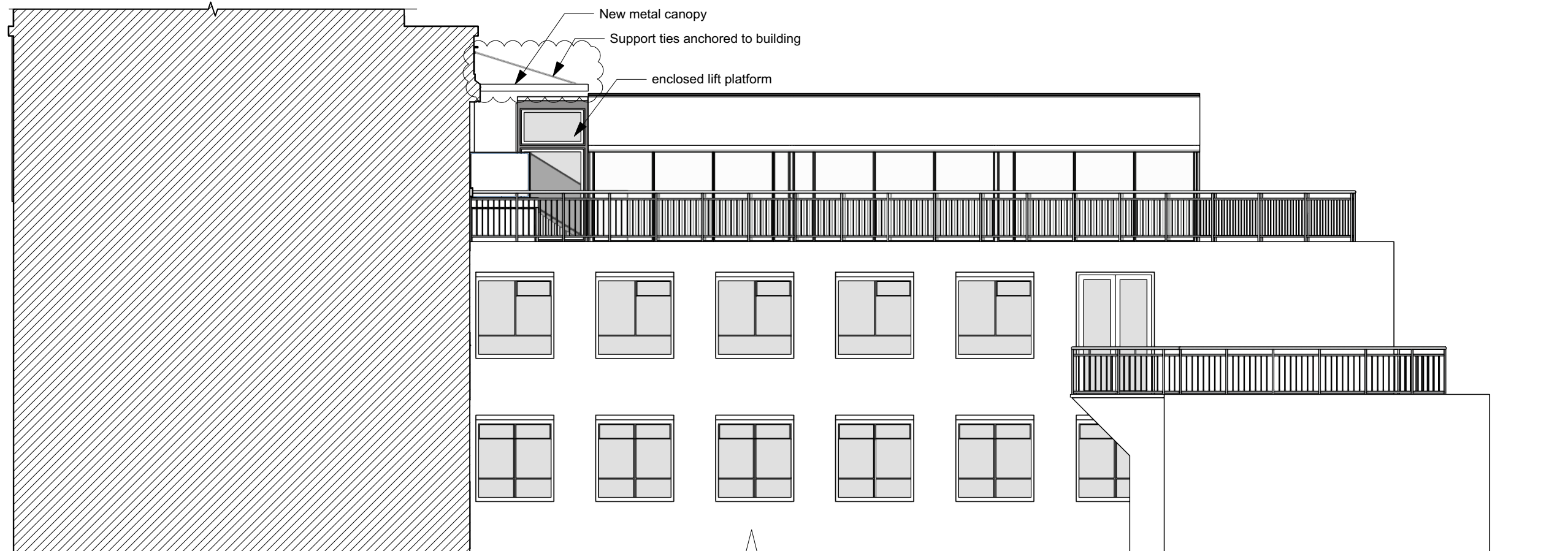

PROPOSED SOUTH ELEVATION



PROPOSED NORTH ELEVATION



| Revision | Date | Author | Checked | Description |
|----------|------------|--------|---------|-----------------------|
| B | 13/08/2019 | SA | SBM | Revised canopy |
| A | 13/03/2019 | SEVA | SBM | Released for Planning |
| | 13/02/2019 | EW | SBM | Issued for Planning |

SpheronArchitects
 Unit 5C, 26-32 Voltaire Road
 London, SW4 6DH
 tel: +44 20 3490 6543
 e: info@spheronarchitects.co.uk
 www.spheronarchitects.co.uk

Client:
Birkbeck College

Project:
**Malet Street
 Bloomsbury WC1E 7HX**

Drawing Title:
Proposed Elevations

Drawing Status:
PLANNING

Drawn By: EW Scale: 1:100@A3 Date: 12.12.18

Drawing No: **F541-A-201** Rev: **B**

Notes:
 This drawing is the copyright of Spheron Architects (Ltd) and may not be used without their consent.
 Do not scale from these drawings. The contractor is responsible for checking all dimensions before work starts.
 Any discrepancies to be brought to the attention of the Architect immediately.

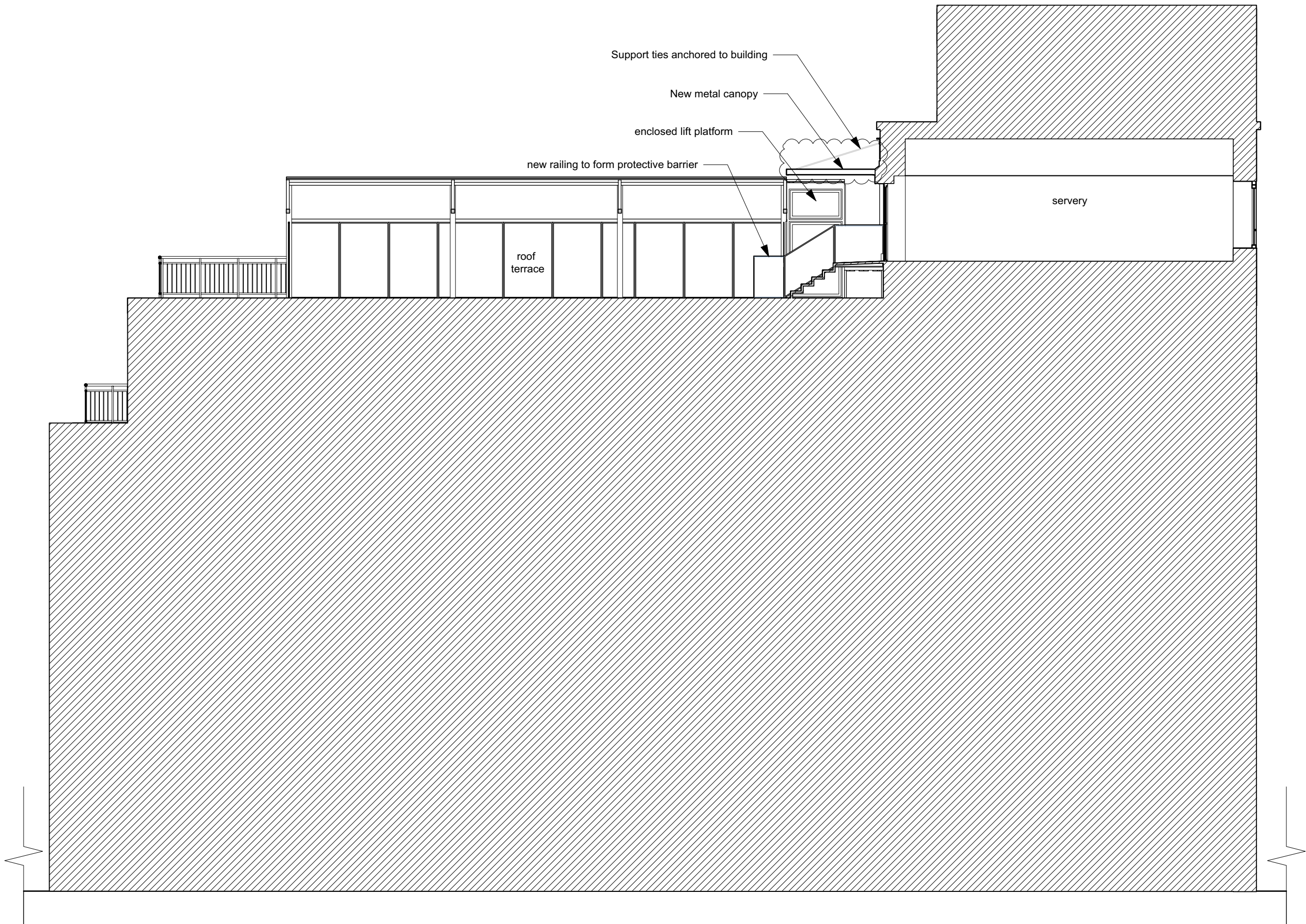

| | | | | |
|---|------------|------|-----|---------------------|
| A | 03/06/2019 | PA | SBM | Revised canopy |
| . | 13/03/2019 | SBYA | SBM | Issued for Planning |

| Revision | Date | Author | Checked | Description |
|----------|------|--------|---------|-------------|
|----------|------|--------|---------|-------------|

SpheronArchitects
 Unit 5C, 26-32 Voltaire Road
 London, SW4 6DH
 tel: +44 20 3490 6543
 e: info@spheronarchitects.co.uk
 www.spheronarchitects.co.uk

Client:
Birkbeck College

Project:
**Malet Street
 Bloomsbury WC1E 7HX**

Drawing Title:
Proposed Section A-A

Drawing Status:
PLANNING

| | | |
|-----------|----------|----------|
| Drawn By: | Scale: | Date: |
| EW | 1:100@A3 | 12.12.18 |

Drawing No: **F541-A-302** Rev: **A**



Notes:
 This drawing is the copyright of Spheron Architects (Ltd) and may not be used without their consent.
 Do not scale from these drawings. The contractor is responsible for checking all dimensions before work starts.
 Any discrepancies to be brought to the attention of the Architect immediately.

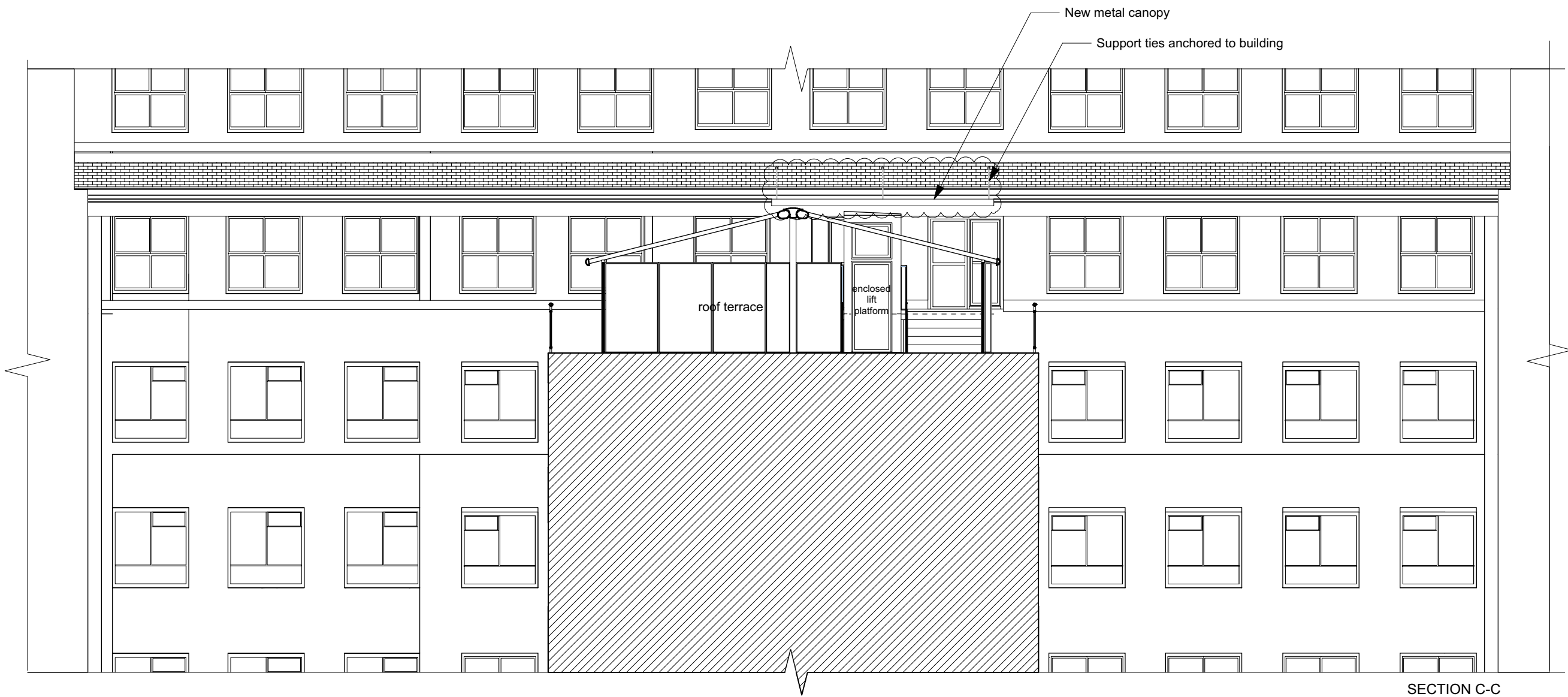
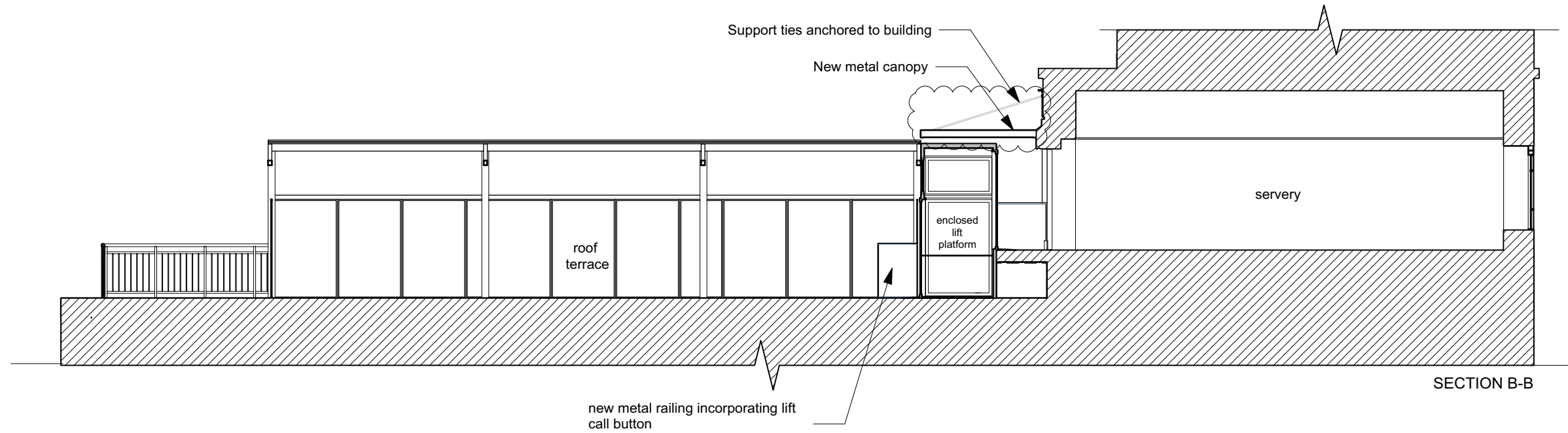

A 03/06/2019 RA SSM Revised canopy
 13/03/2019 SYVA SSM Issued for Planning

| Revision | Date | Author | Checked | Description |
|----------|------|--------|---------|-------------|
| | | | | |

SpheronArchitects
 Unit 5C, 26-32 Voltaire Road
 London, SW4 6DH
 tel: +44 20 3490 6543
 e: info@spheronarchitects.co.uk
 www.spheronarchitects.co.uk

Client:
Birkbeck College

Project:
**Malet Street
 Bloomsbury WC1E 7HX**

Drawing Title:
Proposed Sections B-B and C-C

Drawing Status:
PLANNING

Drawn By: EW Scale: 1:100@A3 Date: 12.12.18

Drawing No: **F541-A-303**

Rev: **A**



Notes:
 This drawing is the copyright of Spheron Architects (Ltd) and may not be used without their consent.
 Do not scale from these drawings. The contractor is responsible for checking all dimensions before work starts.
 Any discrepancies to be brought to the attention of the Architect immediately.

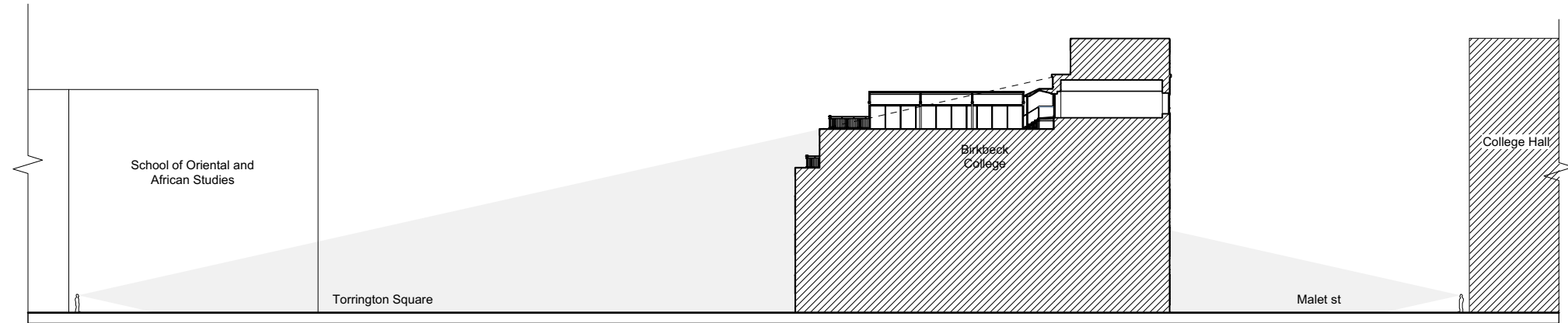

EXISTING STREET SECTION A-A

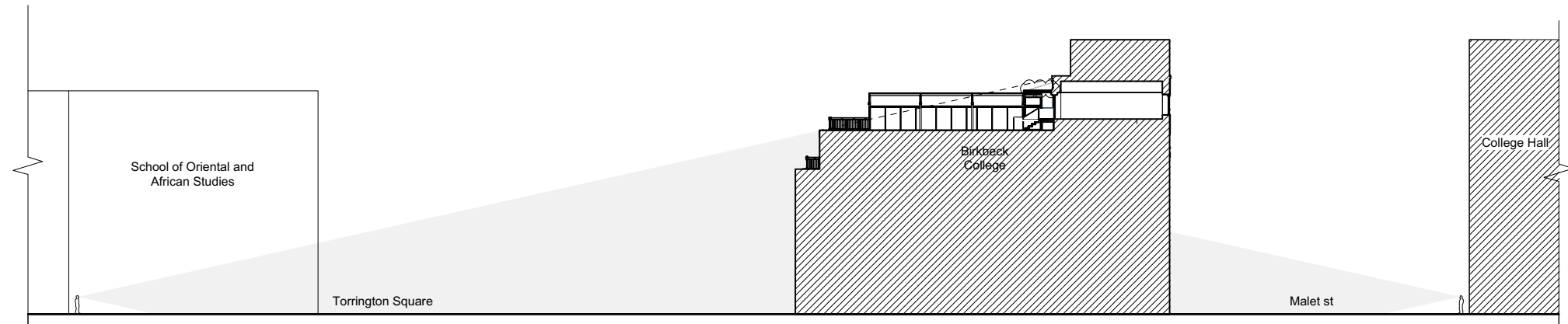

PROPOSED STREET SECTION A-A

| | | | | |
|---|------------|------|-----|---------------------|
| A | 03/06/2019 | RA | SSM | Revised canopy |
| . | 13/03/2019 | SDVA | SSM | Issued for Planning |

| Revision | Date | Author | Checked | Description |
|----------|------|--------|---------|-------------|
| | | | | |

SpheronArchitects
 Unit 5C, 26-32 Voltaire Road
 London, SW4 6DH
 tel: +44 20 3490 6543
 e: info@spheronarchitects.co.uk
 www.spheronarchitects.co.uk

Client:
Birkbeck College

Project:
**Malet Street
 Bloomsbury WC1E 7HX**

Drawing Title:
Existing and Proposed Street Section A-A

Drawing Status:
PLANNING

| | | |
|-----------|----------|----------|
| Drawn By: | Scale: | Date: |
| EW | 1:500@A3 | 26.11.18 |

Drawing No: **F541-A-304** Rev: **A**