

Ray-Ban

|Camden Town|
|259 Camden High street|
|UK|

|ADV CONSENT SUBMISSION|
|17/04/2019|

|Rev 01|
|17/04/2019|

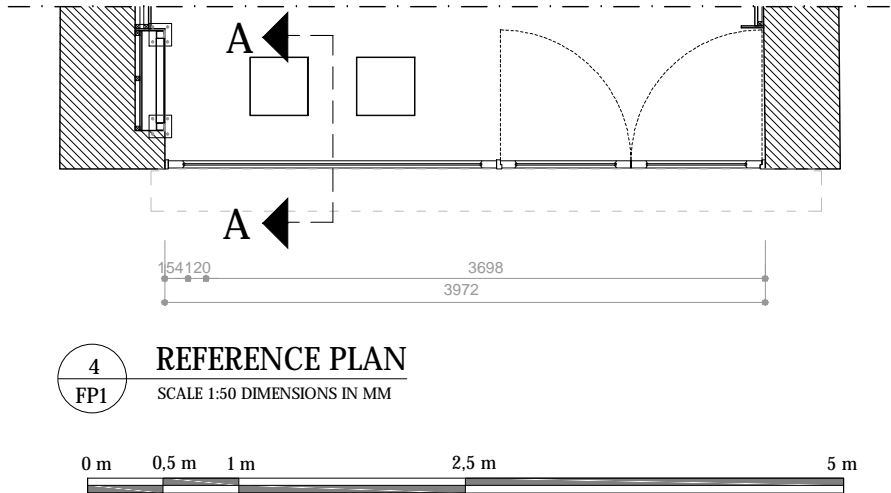
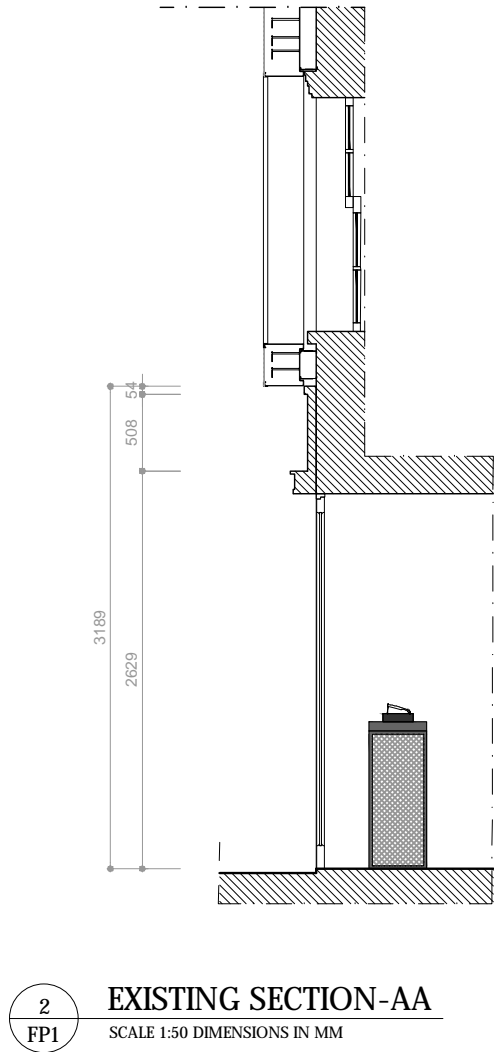
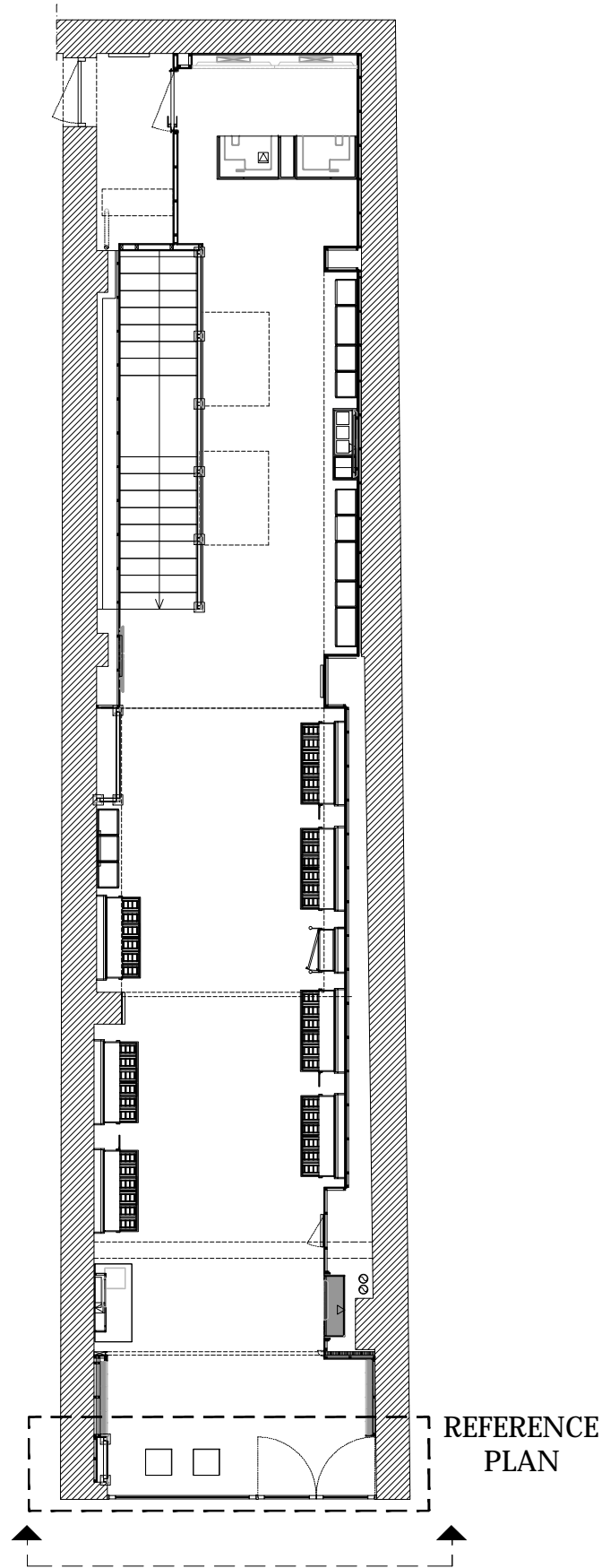

Cleared By: _____ Date: _____

NEW PROPOSED BLADE
SIGN. ONLY LETTERINGS ARE
INTERNALLY ILLUMINATED



2
FP2

PROPOSED SECTION-AA
SCALE 1:50 DIMENSIONS IN MM

**NEW PROPOSED BLADE
SIGN. ONLY LETTERINGS ARE
INTERNALLY ILLUMINATED**

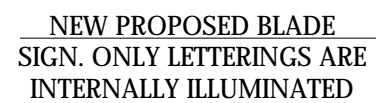

1
FP2

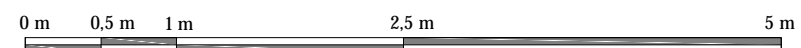



1
R1
EXISTING WITHOUT BLADE SIGN
NOT IN SCALE

NEW PROPOSED BLADE
SIGN. ONLY LETTERINGS ARE
INTERNALLY ILLUMINATED



2
R1
PROPOSED WITH BLADE SIGN
NOT IN SCALE

Ray-Ban
PROJECT LOCATION:
**CAMDEN TOWN
CAMDEN, UK**
STORE NO.:

REVISION NO.:
REV 01

STATUS:
PRELIMINARY
Approved By: _____ Date: _____
Approved By: _____ Date: _____
Approved By: _____ Date: _____

REVISION LOG:

REV	DATE	DESIGNER
00	17/04/2019	PS
01	31/05/2019	PS

Cleared By: _____ Date: _____
Location: ☐ INTERIOR LOCATION
☒ EXTERIOR LOCATION
☐ HOST LOCATION
Scope: ☐ NEW
☐ REMODEL
☐ RELOCATION
☐ REFRESH

Scale: 1:50@A3
TITLE: **EXISTING vs
PROPOSED**

SHEET:
CDS-R1

PROJECT ID NO.:
80800