



General Notes

- Please note that information used to produce these drawings is based on measured survey supplied by others. Heritage Architecture can not be held responsible for any inaccuracies that September exist. Do not scale the drawings. All dimensions should be verified on site.

Legend

-  Strip out
-  Proposed works

NOTES:

All new doors to be traditional side-hung timber panelled doors

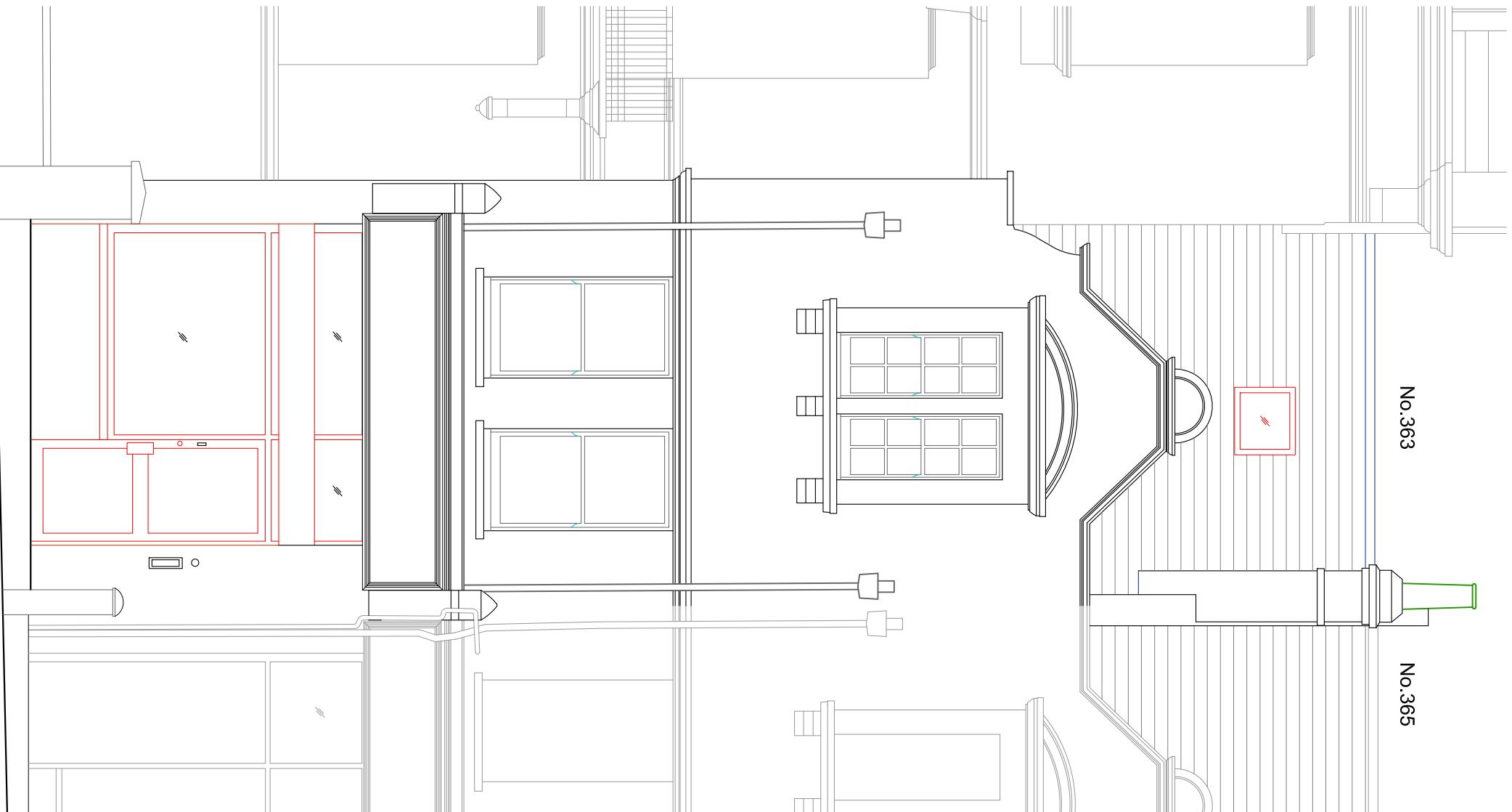
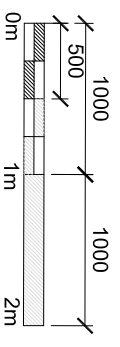

No.363

No.365

01 FRONT ELEVATION AS EXISTING

204 1:50 @ A3

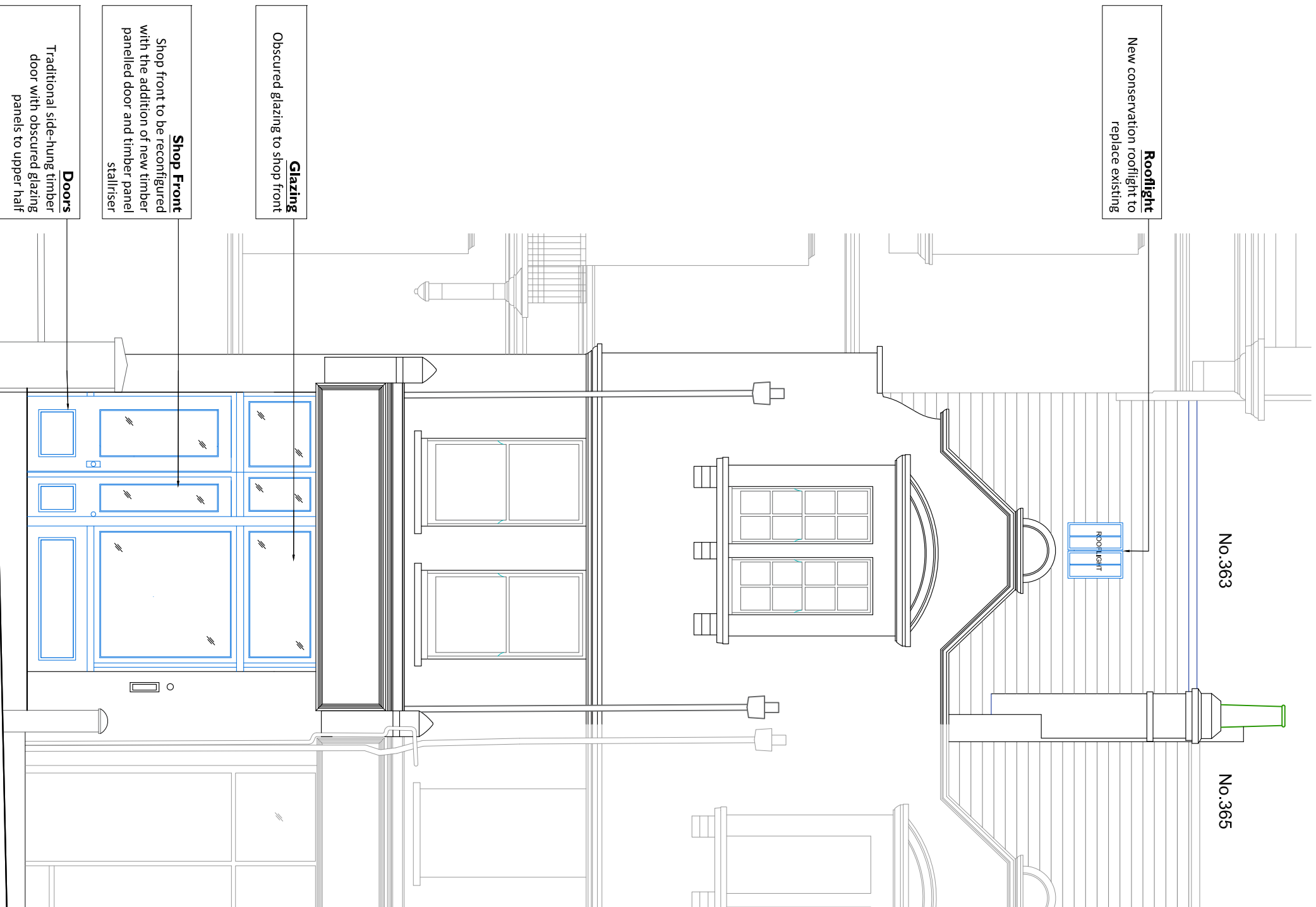

No.363

No.365

Rooflight
New conservation rooflight to replace existing

Glazing
Obscured glazing to shop front

Shop Front
Shop front to be reconfigured with the addition of new timber panelled door and timber panel stalliser

Doors
Traditional side-hung timber door with obscured glazing panels to upper half

02 FRONT ELEVATION AS PROPOSED

204 1:50 @ A3



STEPHEN LEVRANT HERITAGE ARCHITECTURE
62 British Grove London W4 2NL
Email: info@heritagemail.co.uk
T: 0208 748 8501
F: 0208 748 8592

Project **363 West End Lane**
Drawing Title **Building Elevations**
Front Elevation as existing
and as proposed
Drawing No **204 rev B**
Date **May 2019** Scale: **1:50 @ A3**