

NOTES:

1. Full extent of wall to be taken down; where possible, original bricks to be reclaimed and blended with replacements.
2. Inspect existing foundation, either reuse or grub out and reinstate to structural engineers specification.
3. Rebuild brickwork in bond to match existing, blending new matching bricks and reclaimed bricks; use three courses of frost resistant engineering bricks at foot of wall.
4. Reinstate weathering course and tiled cappings.
5. Repoint to match existing.

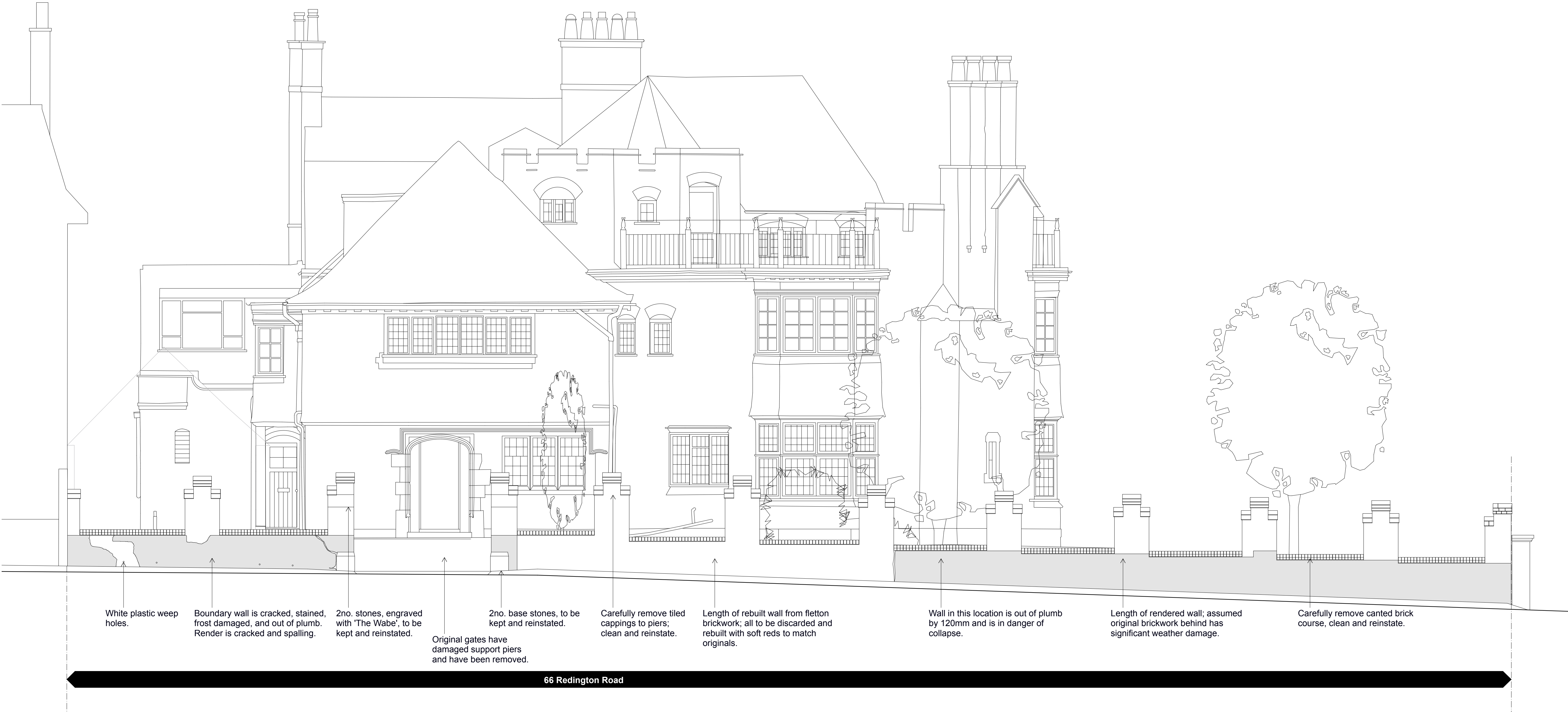

(PL)19\_BOUNDARY WALL - EXISTING

**NOTES:**  
© t A Greig Limited- All rights described in Chapter IV of the Copyright, Designs and Patents Act 1988 have been asserted.

This drawing is to be read in conjunction with the specification and all relevant drawings.

Contractor to check all dimensions on site.

Do not scale from this drawing.

t A Greig Limited to be advised of any variation between the drawings and site conditions.



-	03.06.2019	Planning Application - boundary wall
Rev	Date	Description

**Project Number**  
840

**Client**  
TK Construction

**Description**  
Existing Elevations

**Location**  
The Wabe, 66 Redington Road,  
London, NW3 7RS

Key Plan

**Drawing Title**  
**BOUNDARY WALL - EXISTING**

<b>Drawn</b> AG	<b>Checked</b> -	<b>Approved</b> -
<b>Date</b> 19.05.19	<b>Scale</b> 1:100@A3	<b>Status</b> Planning

<b>Drawing Number</b> <b>840_(PL)19</b>	<b>Revision</b> -
--	----------------------

Architecture + Engineering

**GREIG**

10 Edna Street  
London  
SW11 3DP

020 7228 6236  
office@tagreig.co.uk  
tagreig.co.uk