

Viewport 1

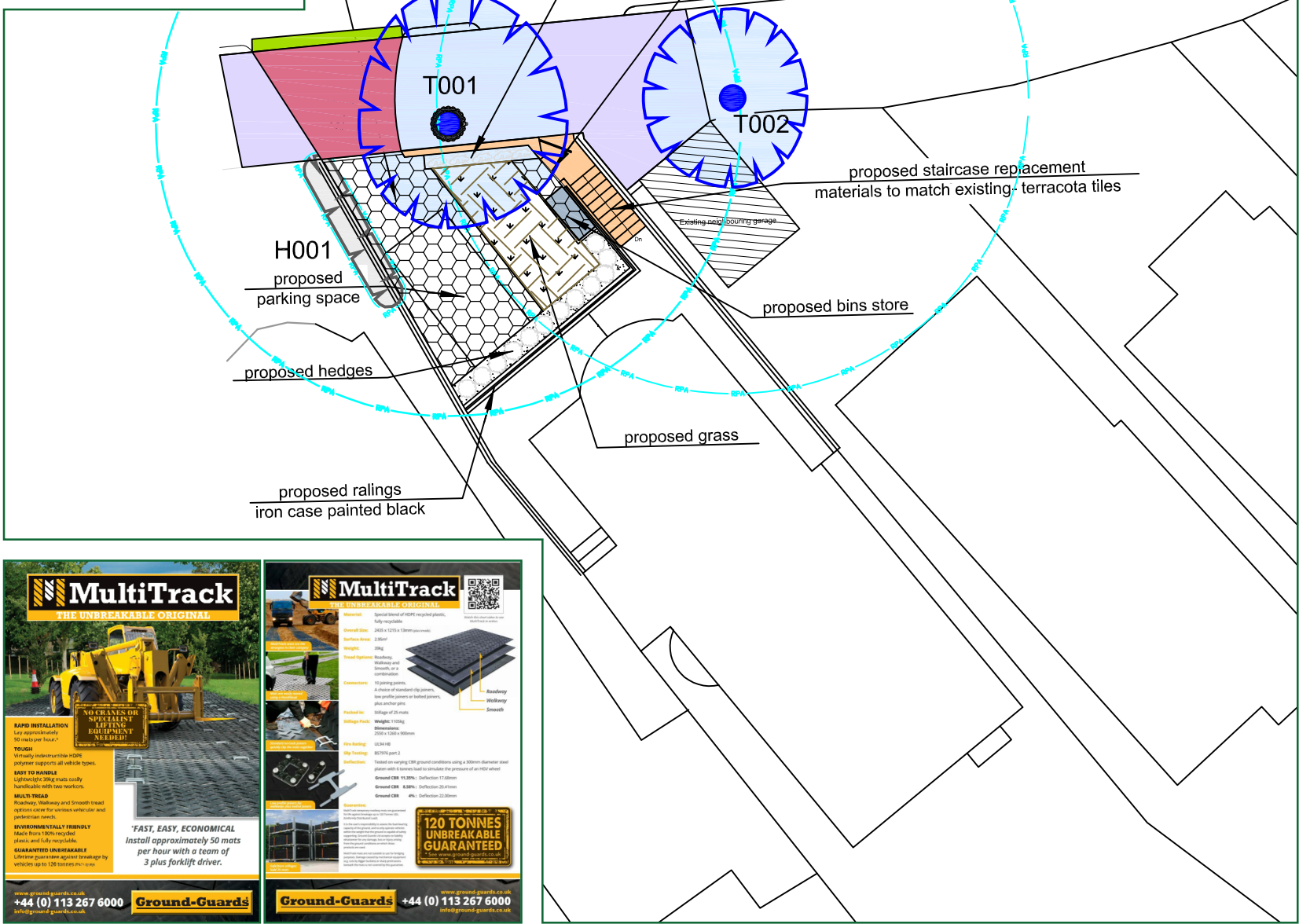
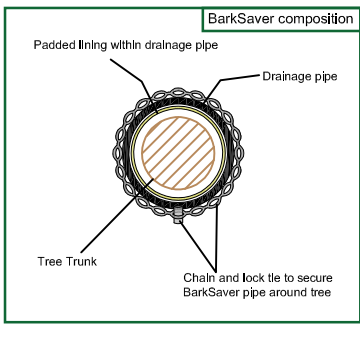

**MultiTrack**  
THE UNBREAKABLE ORIGINAL

**Ground-Guards**  
+44 (0) 113 267 6000

**MultiTrack**  
THE UNBREAKABLE ORIGINAL

**Ground-Guards**  
+44 (0) 113 267 6000

**120 TONNES UNBREAKABLE GUARANTEED**

**CATEGORY AND DEFINITION**

**Trees unsuitable for retention**

Category U Those in such condition that they cannot realistically be retained as living trees in the current land use for longer than 10 years

**Trees to be considered for retention**

Category A Trees of high quality with an estimated remaining life expectancy of at least 40 years

Category B Trees of moderate quality with an estimated remaining life expectancy of at least 20 years

Category C Trees of low quality with an estimated remaining life expectancy of at least 10 years, or young trees with a stem diameter below 150mm

**NOTE:**

Hayden's Arboricultural Consultants were not provided with a Topographical Survey or Base Plan showing the positions of the trees/landscape features on this site, so their locations have been fixed using GPS. As such the position of the trees/landscape features should not be taken as exact but gives a fair distribution of their locations on site.

**Method Statement Flow Chart**

**Pre Development**

1 Pre Commencement Site Meeting

2 Install BarkSavers  
**Critical Monitoring Point**

**Demolition**

3 Demolition of Existing Structures  
**Critical Monitoring Point**

4 Removal of earth as per 4.3.2 of the report

5 Install Ground Protection  
**Critical Monitoring Point**

**Construction**

6 Main Phase of Construction

7 Install 'No Dig' Surfacing  
**Critical Monitoring Point**

**Post-Development/Completion**

8 Undertake Planting/Landscaping

9 Remove Protective Ground Protection/BarkSavers  
**Critical Monitoring Point**

10 Post Development Tree Survey

**Project Completion**

Scale 1:200

0m 2m 4m 6m 8m 10m

Rev: 09/11/18 KA Drawing based on: Get Me Planning drawing no PL02

The position, condition, and dimensions of the trees are based on a site survey undertaken on 13/09/18

"The original of this drawing was produced in colour - a monochrome copy should not be relied upon"

**HAYDEN'S**  
Arboricultural Consultants

©HAYDEN'S 2018

5 Moseleys Farm Business Centre  
Fornham All Saints,  
Bury St Edmunds  
Suffolk IP28 6JY

Head Office: 01284 765391  
South West: 01722 657423  
Email: info@treesurveys.co.uk

www.treesurveys.co.uk

Client: Mr Rupert Horrocks

Drawing Title: AIA

Site: 44 Platts Lane, Hampstead, London, NW3 7NT

Date: 09/11/18 Drawn By: KA

Scale: 1:200 (A3) Checked By: LB

File No: C:\Pro\7007-D-AIA - 44 Platts Lane, London.dwg

Drawing No: 7007-D-AIA

Rev: -