

EXISTING BASEMENT PLAN

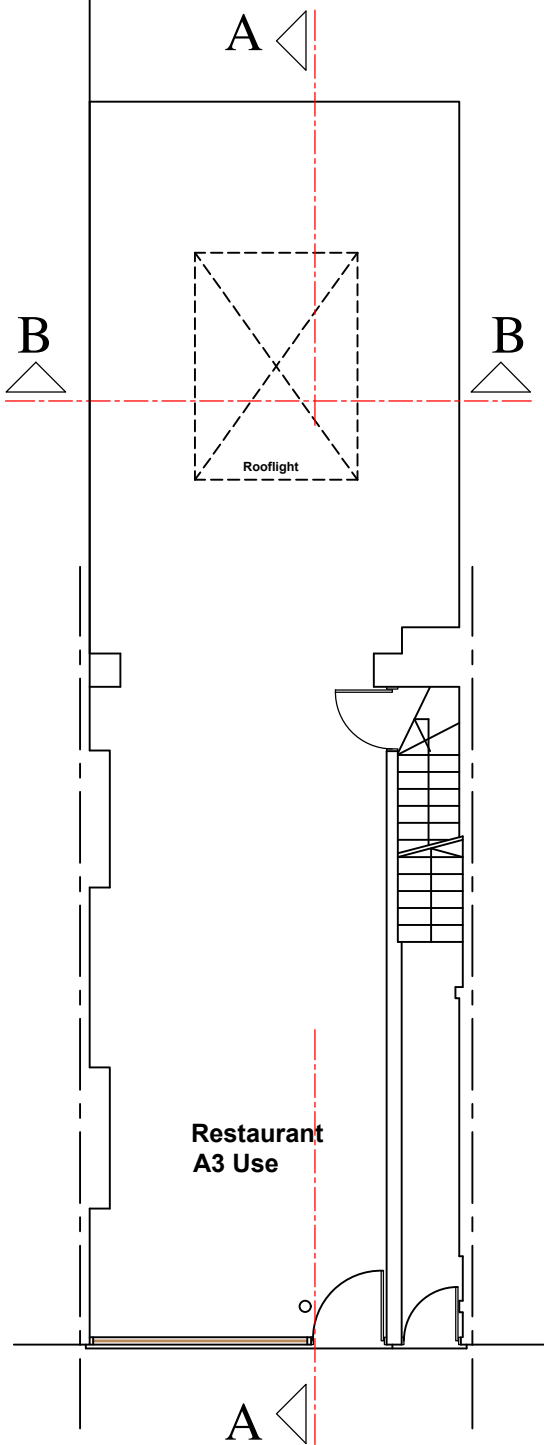

EXISTING GROUND FLOOR PLAN

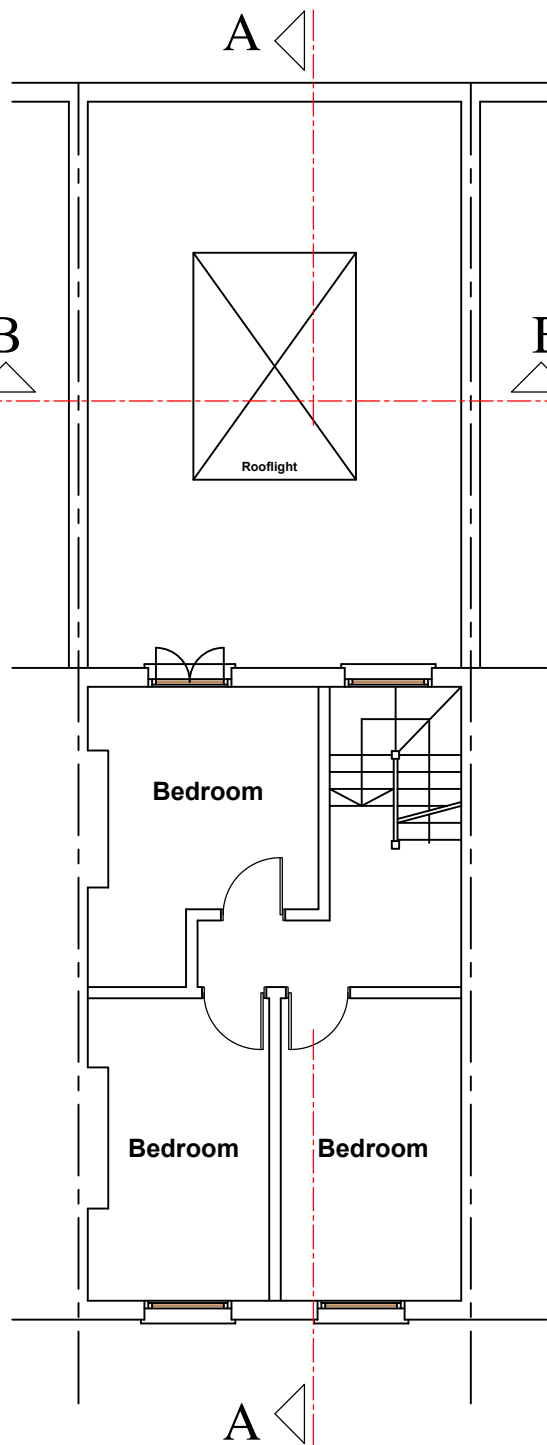

EXISTING FIRST FLOOR PLAN

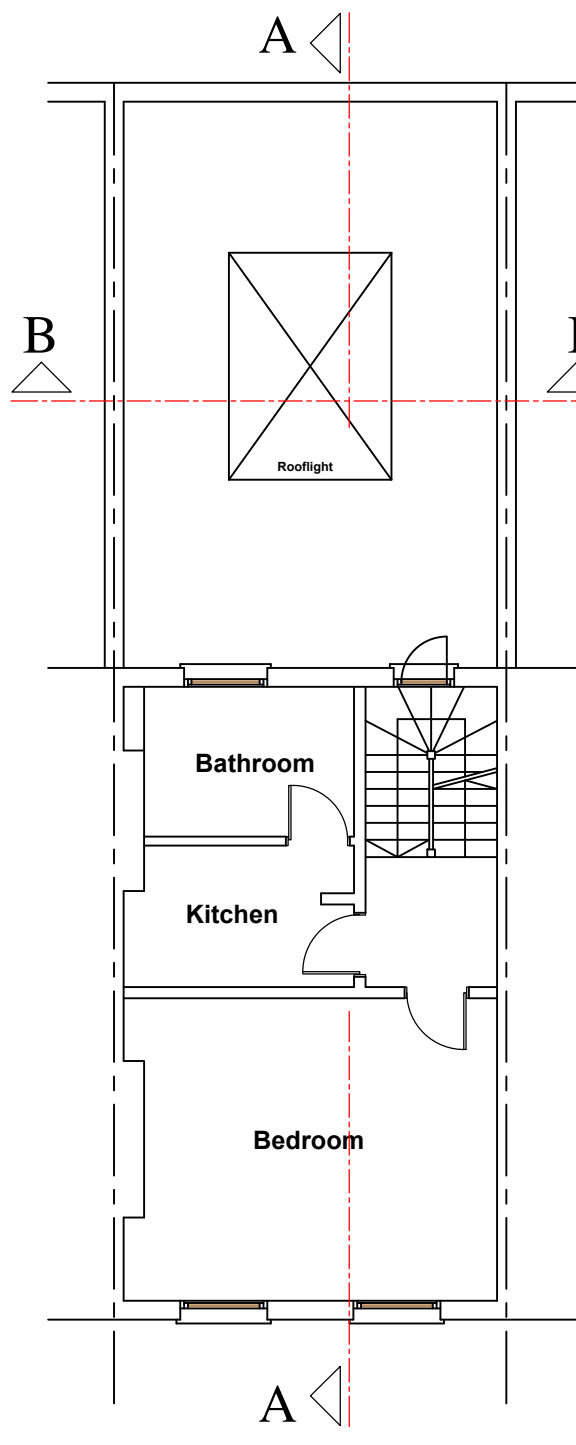

EXISTING SECOND FLOOR PLAN

- Notes:
1. All dimensions in millimetres (mm) and levels in metres (m) unless noted otherwise.
 2. This drawing to be read in conjunction with all other relevant drawings and specification.
 3. All work to comply with the relevant British Standards, Codes of Practice and the Building Regulations.

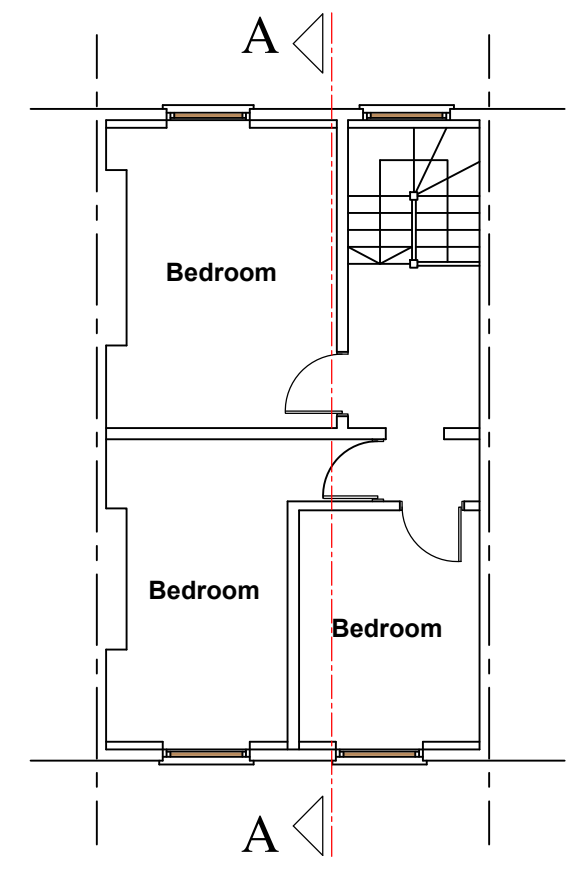

EXISTING THIRD FLOOR PLAN

Project:	
327 Grays Inn Road, London WC1X 8PX	
Drawing Title:	
EXISTING FLOOR PLANS	
Drawing No:	Revision:
1544/PP/1R	A
Scale:	Date:
1/100 @ A3	April 2019
UMUT KILIC MArch (Oxford) PG Dip (Oxford) BArch (Ist) MFPWS	
NORTH ARCHITECTURE LONDON 584 GREEN LANES LONDON N8 0RP	
074 00166788 northarchitecture@outlook.com www.narch.co.uk	

- Notes:
1. All dimensions in millimetres (mm) and levels in metres (m) unless noted otherwise.
 2. This drawing to be read in conjunction with all other relevant drawings and specification.
 3. All work to comply with the relevant British Standards, Codes of Practice and the Building Regulations.



EXISTING FRONT ELEVATION



EXISTING REAR ELEVATION

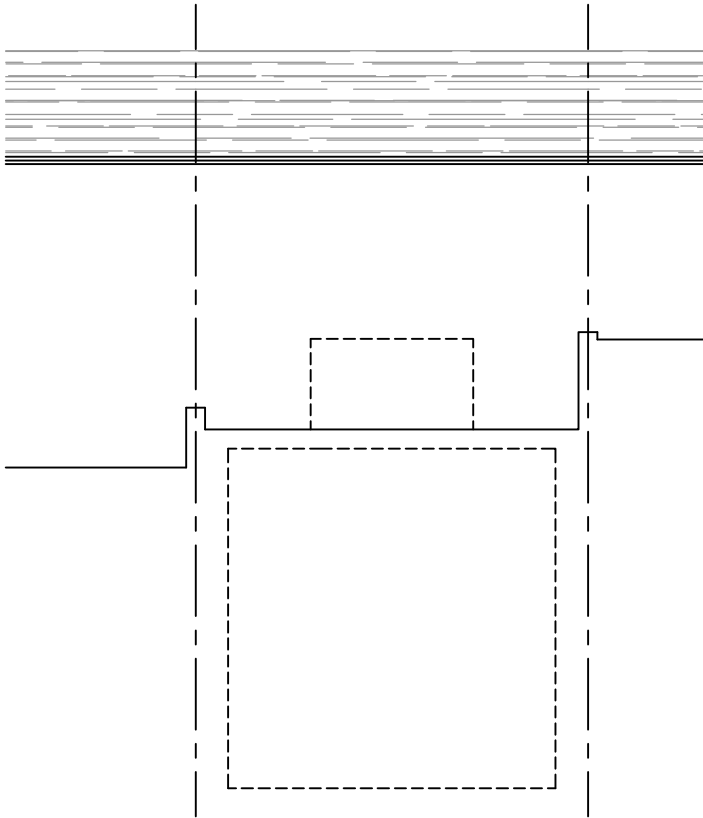

EXISTING REAR ELEVATION

Project: 327 Grays Inn Road, London WC1X 8PX	
Drawing Title: EXISTING ELEVATIONS	
Drawing No: 1544/PP/02	Revision: -
Scale: 1/100 @ A3	Date: April 2019
UMUT KILIC MArch (Oxford) PG Dip (Oxford) BArch (1st) MFPWS	
NORTH ARCHITECTURE LONDON 584 GREEN LANES LONDON N8 0RP	
074 00166788 northarchitecture@outlook.com www.narch.co.uk	

Notes:

- 1. All dimensions in millimetres (mm) and levels in metres (m) unless noted otherwise.
- 2. This drawing to be read in conjunction with all other relevant drawings and specification.
- 3. All work to comply with the relevant British Standards, Codes of Practice and the Building Regulations.

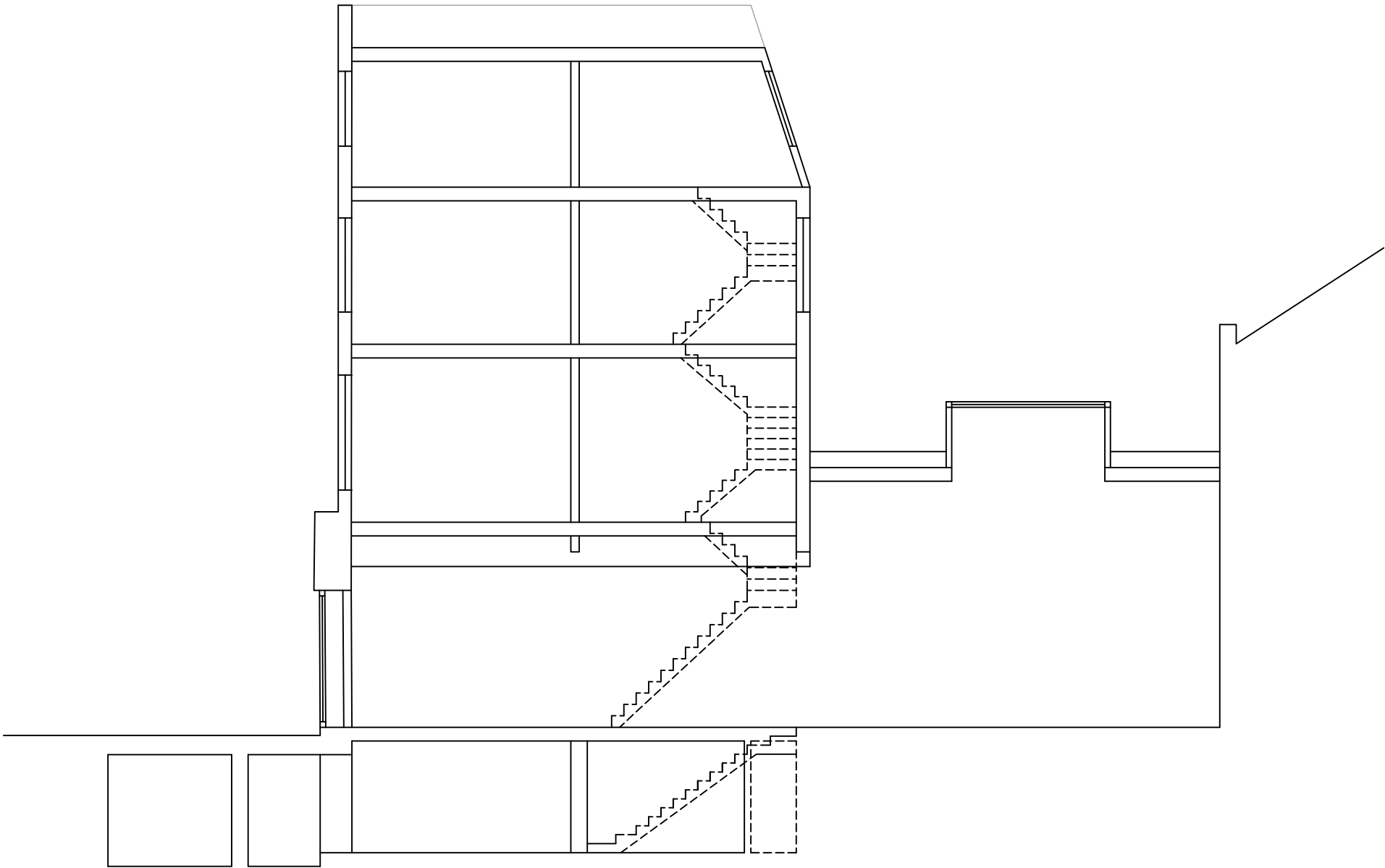

EXISTING SECTION A-A

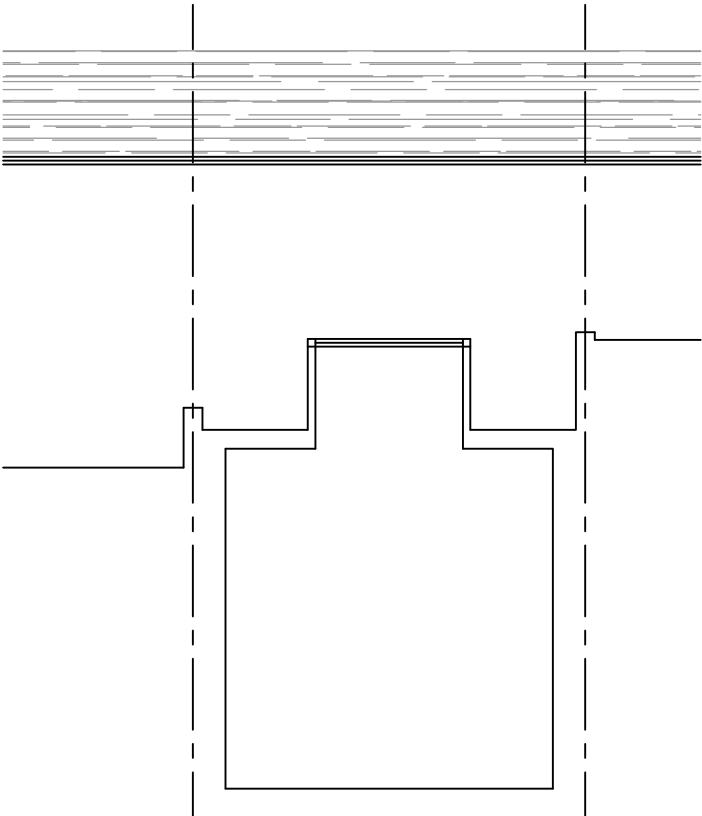

EXISTING SECTION B-B

Project: 327 Grays Inn Road, London WC1X 8PX	
Drawing Title: EXISTING SECTIONS	
Drawing No: 1544/PP/03	Revision: -
Scale: 1/100 @ A3	Date: April 2019
UMUT KILIC MArch (Oxford) PG Dip (Oxford) BArch (1st) MFPWS	
NORTH ARCHITECTURE LONDON 584 GREEN LANES LONDON N8 0RP	
074 00166788 northarchitecture@outlook.com www.narch.co.uk	

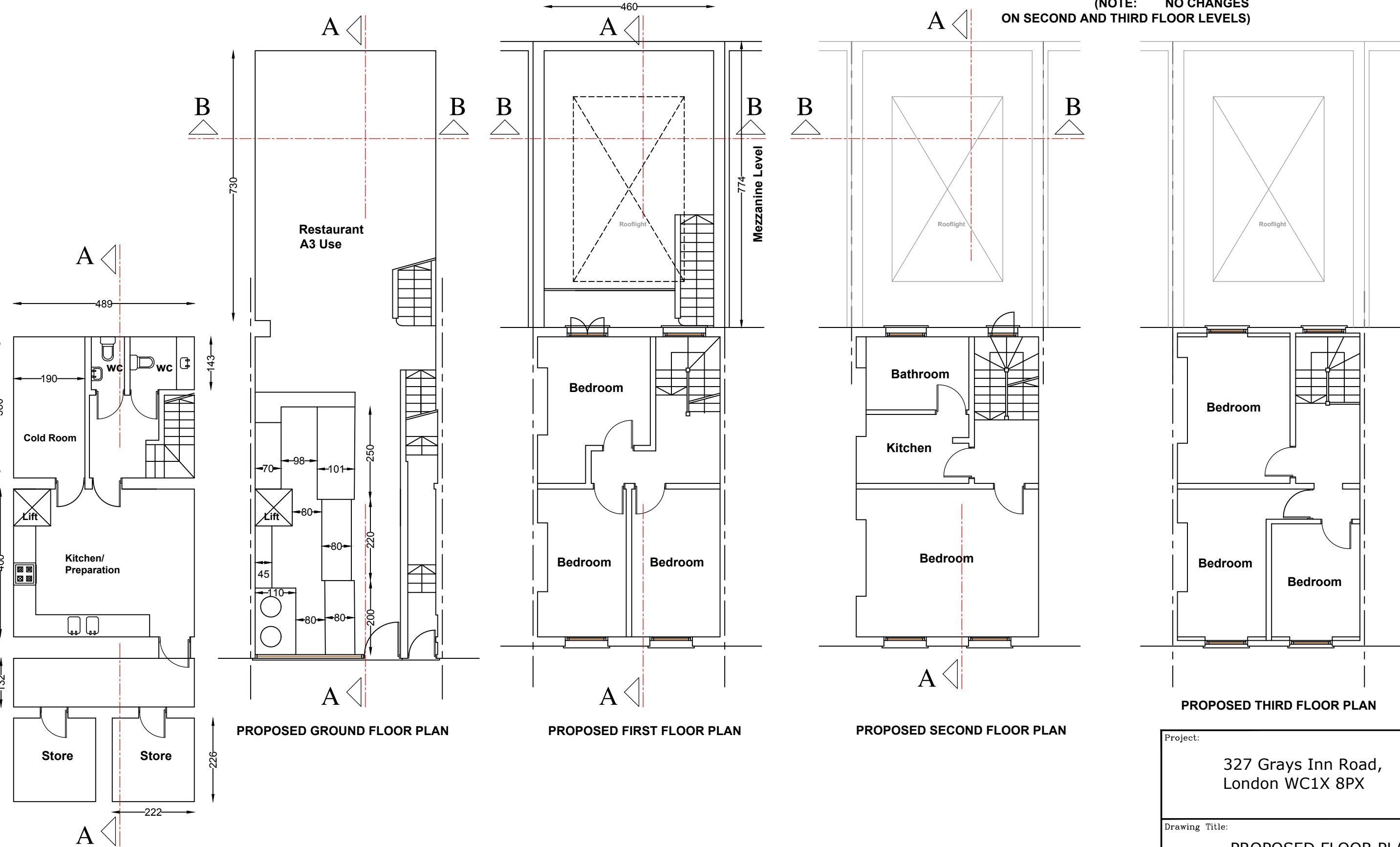

Notes:

1. All dimensions in millimetres (mm) and levels in metres (m) unless noted otherwise.
2. This drawing to be read in conjunction with all other relevant drawings and specification.
3. All work to comply with the relevant British Standards, Codes of Practice and the Building Regulations.

Project: 327 Grays Inn Road, London WC1X 8PX	
Drawing Title: PROPOSED FLOOR PLANS	
Drawing No: 1544/PP/4R	Revision: A
Scale: 1/100 @ A3	Date: May 2019
UMUT KILIC MArch (Oxford) PG Dip (Oxford) BArch (Ist) MFPWS	
NORTH ARCHITECTURE LONDON 584 GREEN LANES LONDON N8 0RP	
074 00166788 northarchitecture@outlook.com www.narch.co.uk	

Notes:

1. All dimensions in millimetres (mm) and levels in metres (m) unless noted otherwise.
2. This drawing to be read in conjunction with all other relevant drawings and specification.
3. All work to comply with the relevant British Standards, Codes of Practice and the Building Regulations.



PROPOSED FRONT ELEVATION

MATERIALS:
***ALUMINIUM SHOPFRONT TO MATCH EXISTING**
***FASCIA BOARD TO MATCH EXISTING**

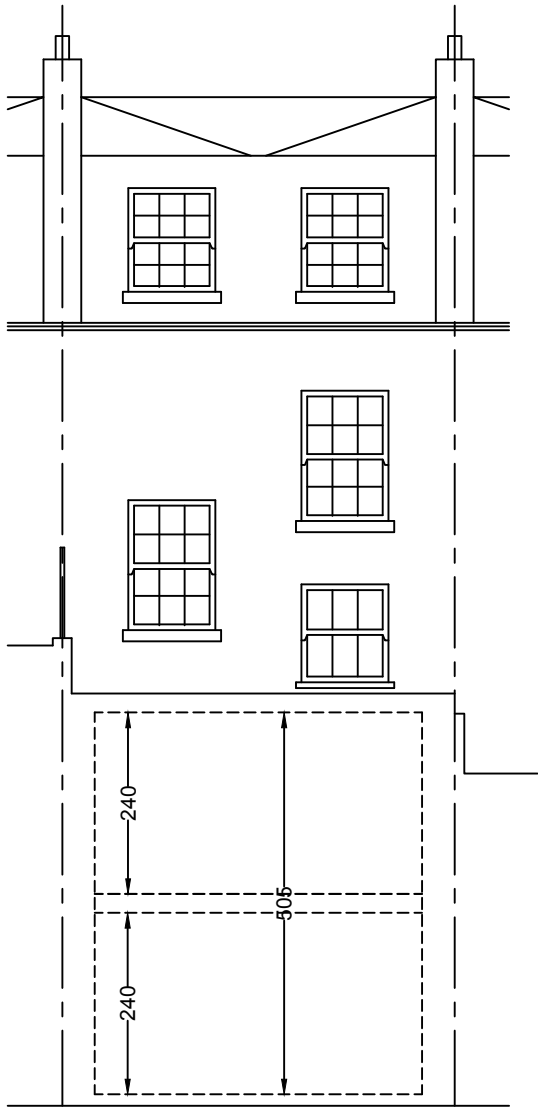

PROPOSED REAR ELEVATION

MATERIALS:
***BRICK WALLS TO MATCH EXISTING**
***SASH WINDOWS TO MATCH EXISTING**

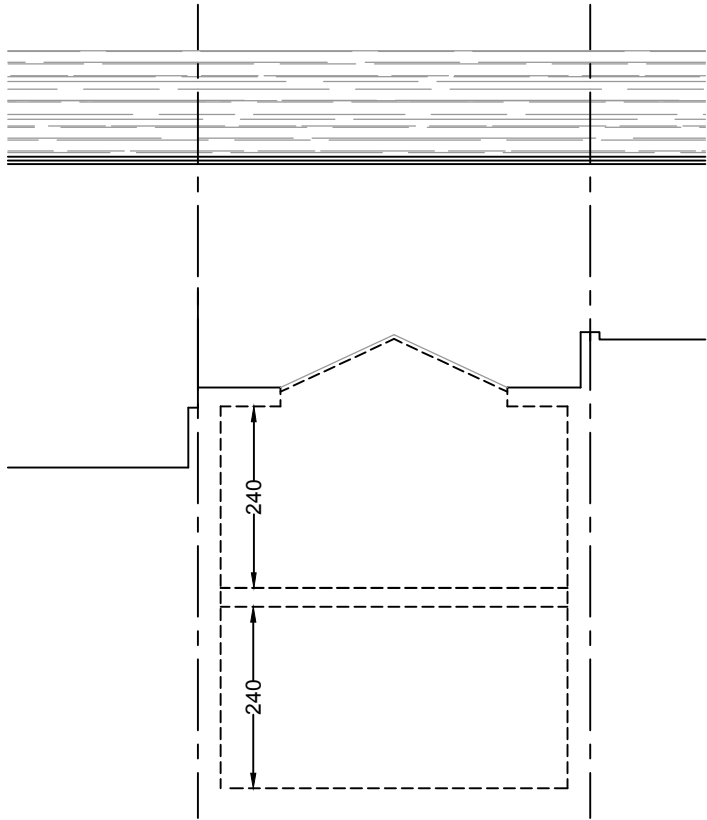

PROPOSED REAR SECTION/ ELEVATION
SECTION B-B

Project: 327 Grays Inn Road, London WC1X 8PX	
Drawing Title: PROPOSED ELEVATIONS	
Drawing No: 1544/PP/5R	Revision: A
Scale: 1/100 @ A3	Date: April 2019
UMUT KILIC MArch (Oxford) PG Dip (Oxford) BArch (Ist) MFPWS	
NORTH ARCHITECTURE LONDON 584 GREEN LANES LONDON N8 0RP	
074 00166788 northarchitecture@outlook.com www.narch.co.uk	

- Notes:
1. All dimensions in millimetres (mm) and levels in metres (m) unless noted otherwise.
 2. This drawing to be read in conjunction with all other relevant drawings and specification.
 3. All work to comply with the relevant British Standards, Codes of Practice and the Building Regulations.

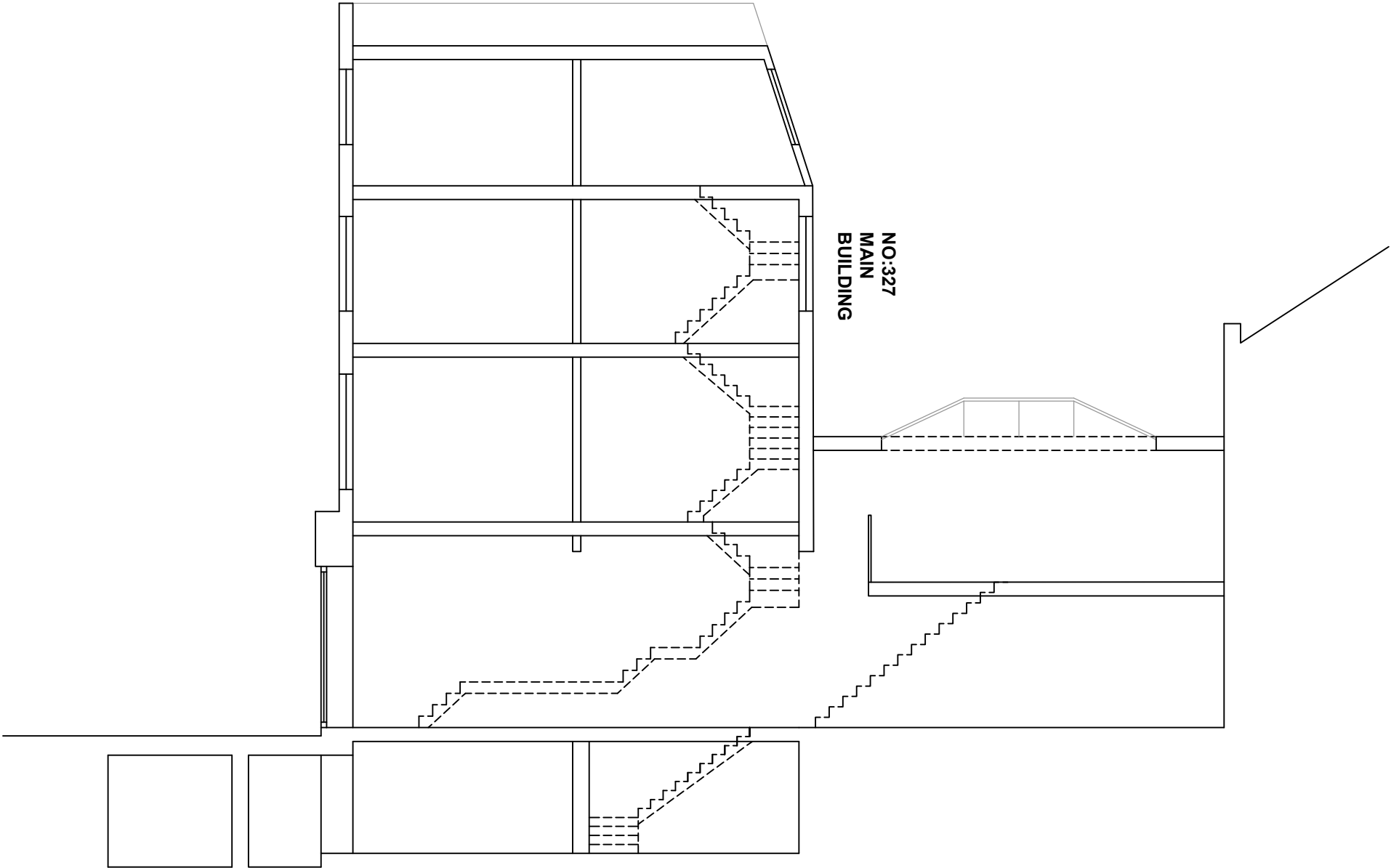

POPOSED SECTION A-A

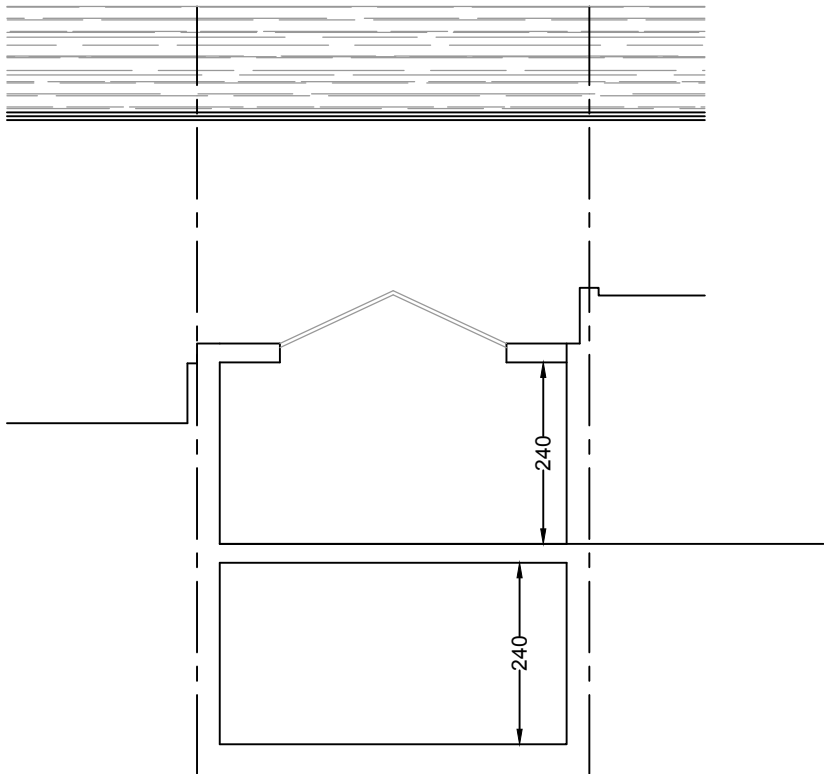

PROPOSED SECTION B-B

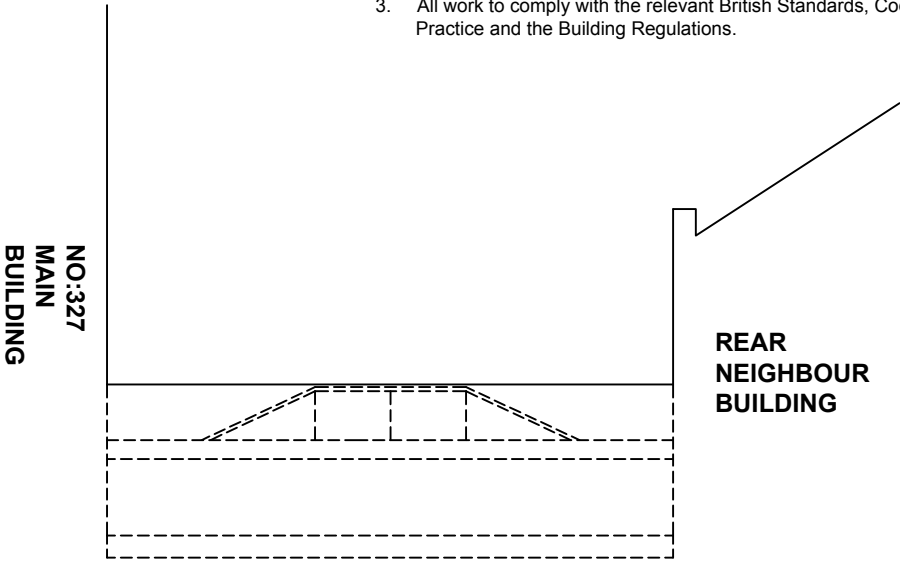

PROPOSED SIDE ELEVATION

MATERIALS:
***BRICK WALLS TO MATCH EXISTING**
***SASH WINDOWS TO MATCH EXISTING**
***DOUBLE GLAZED ROOFLIGHT TO MATCH EXISTING**

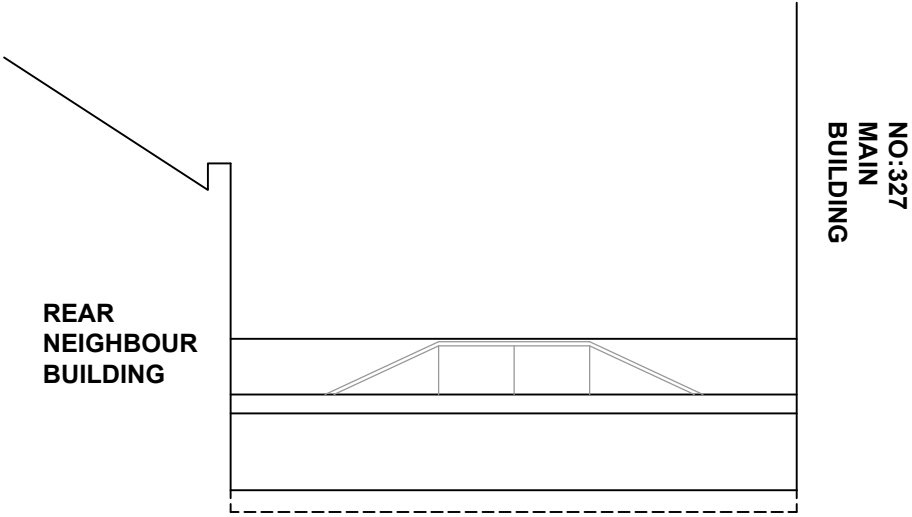

PROPOSED SIDE ELEVATION

Project: 327 Grays Inn Road, London WC1X 8PX	
Drawing Title: PROPOSED SECTIONS AND ELEVATIONS	
Drawing No: 1544/PP/6R	Revision: A
Scale: 1/100 @ A3	Date: April 2019
UMUT KILIC MArch (Oxford) PG Dip (Oxford) BArch (Ist) MFPWS	
NORTH ARCHITECTURE LONDON 584 GREEN LANES LONDON N8 0RP	
074 00166788 northarchitecture@outlook.com www.narch.co.uk	