

Sections as Proposed

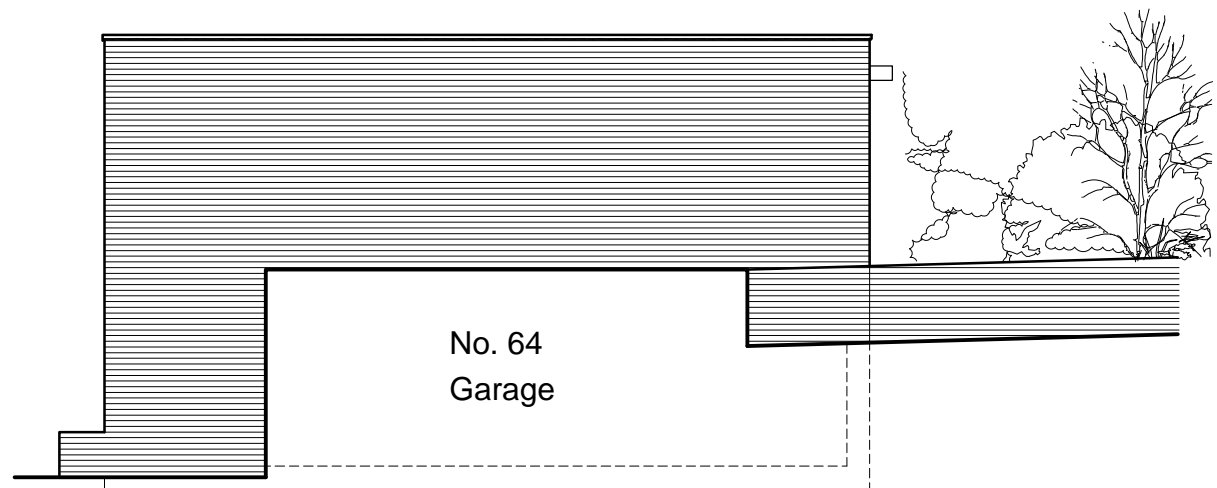

East Side Elevation as Proposed

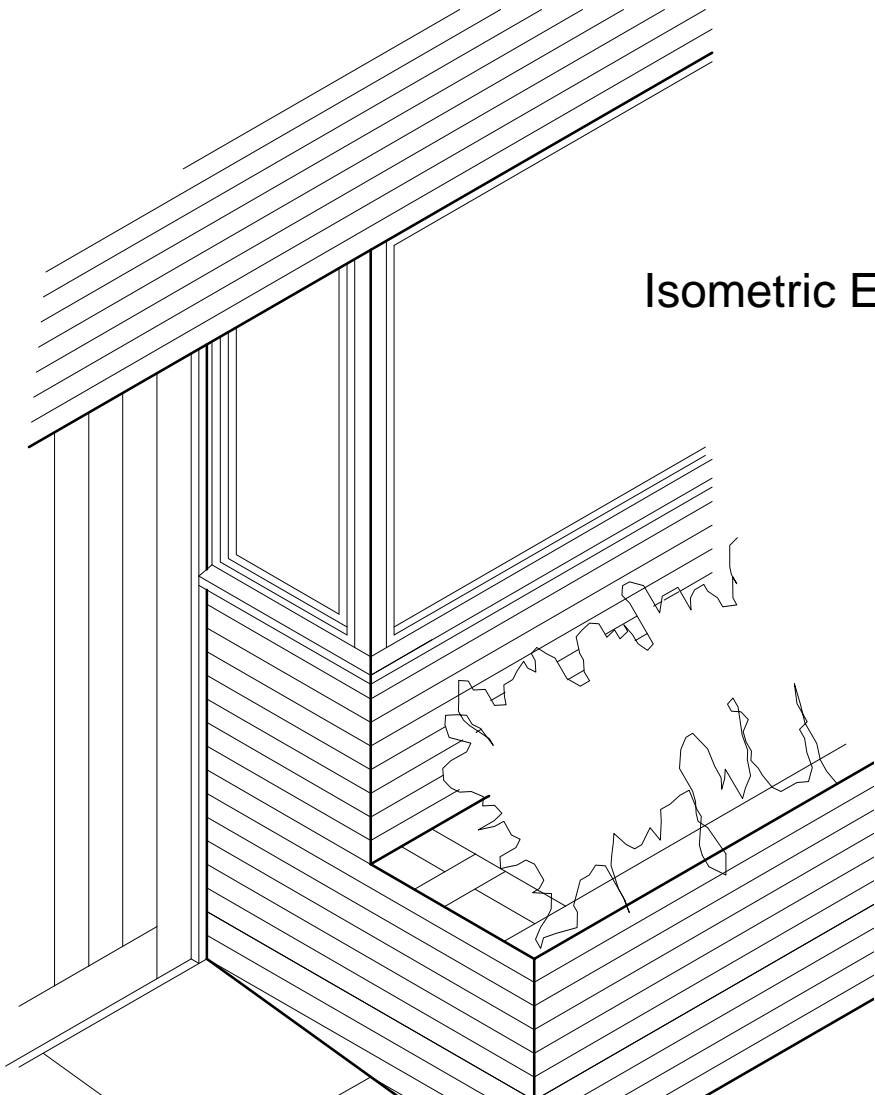

Isometric Entrance

### Planning

NOTES:

**MATERIALS**

**Existing Garage**

Walls - Brown bricks

Roof - Corrugated sheet fibre cement

Frames & - Black Windows

Doors - Timber clear finished

**Proposed New Dwelling**

- Walls & Parapet Details  
- London Weathered Yellows - TSB
- Flat Roof - 2° pitch membrane  
- Slate Grey
- Windows - Mid Grey Frames  
- RAL 7000
- Front Door - Timber Finish
- Gutters & RWP - Pressed metal  
- Mid gray
- Concrete coping to parapets

E. Revised in response to planners comments LNW 20-5-19

D. Revised in response to planners comments LNW 20-5-19

C. Revised in response to planners meeting LNW 29-4-19

B. Revised in response to planners comments LNW 19-3-19

REV	AMENDMENTS	BY	DATE

**BFA**  
ARCHITECTS

24a Sedley Taylor Rd  
Cambridge CB2 8PN  
tel: +44 1223 413 064  
leon.w@bfa-ltd.co.uk  
www.bfa-ltd.co.uk

All dimensions to be checked on site. Any discrepancies to be reported to the Architect immediately.  
The drawing is not to be scaled.

THIS DRAWING IS COPYRIGHT

Drawn By	Checked By
BFA	LNW
Date	Scale
Aug '18	1:50 @ A1 1:100 @ A3

Drw Title

**Elevation & Sections as Proposed**

Project

Proposed Dwelling at  
62 Hillfield Road,  
West Hampstead  
London NW6 1QA

Drawing No.	Rev
918-P-09	E