

Front Elevations
as Proposed

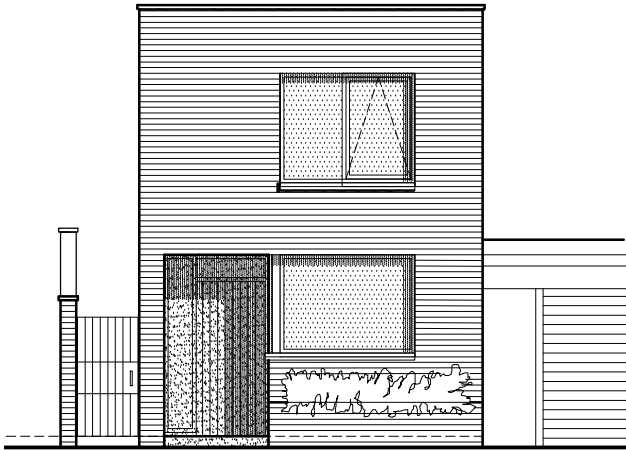

Cross Section
as Proposed

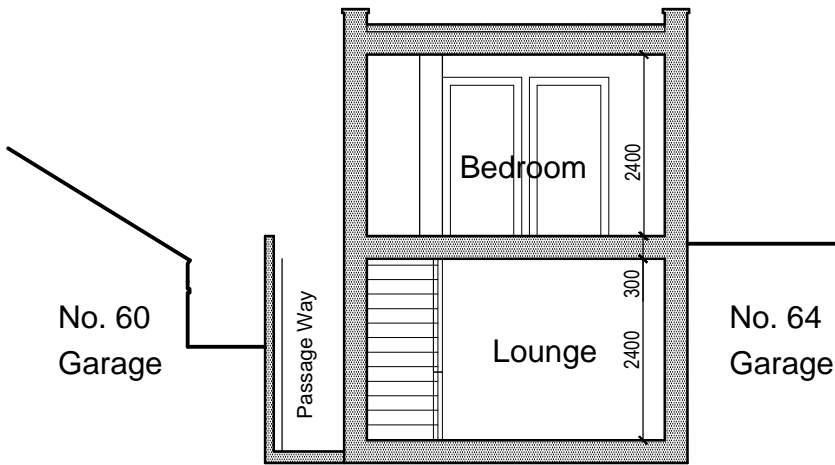

Rear Elevation
as Proposed

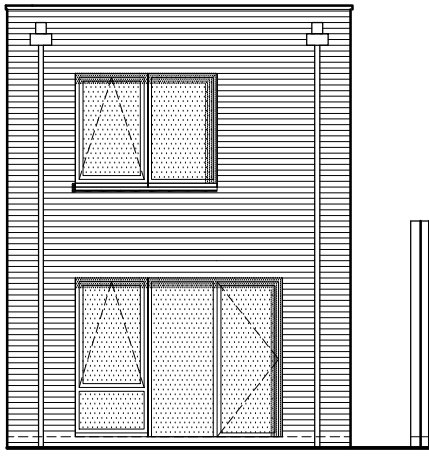

Rear Elevation
with Fences
& vegetation
as Proposed

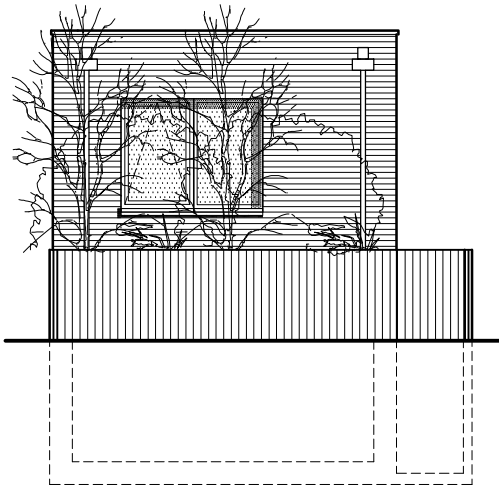

West Side Elevation
as Proposed

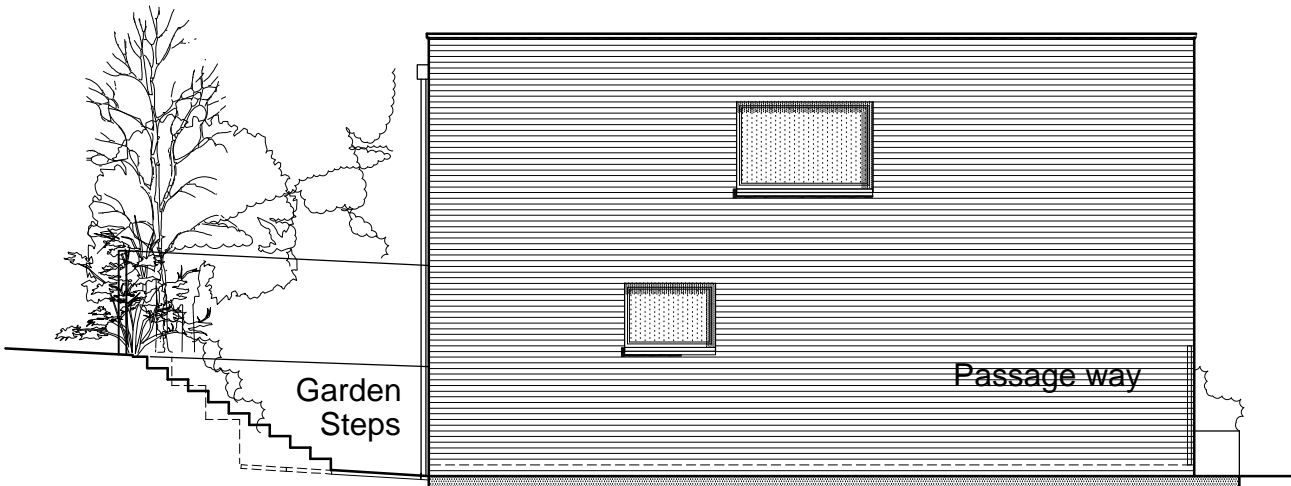

West Side Elevation with
Fences as Proposed

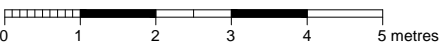
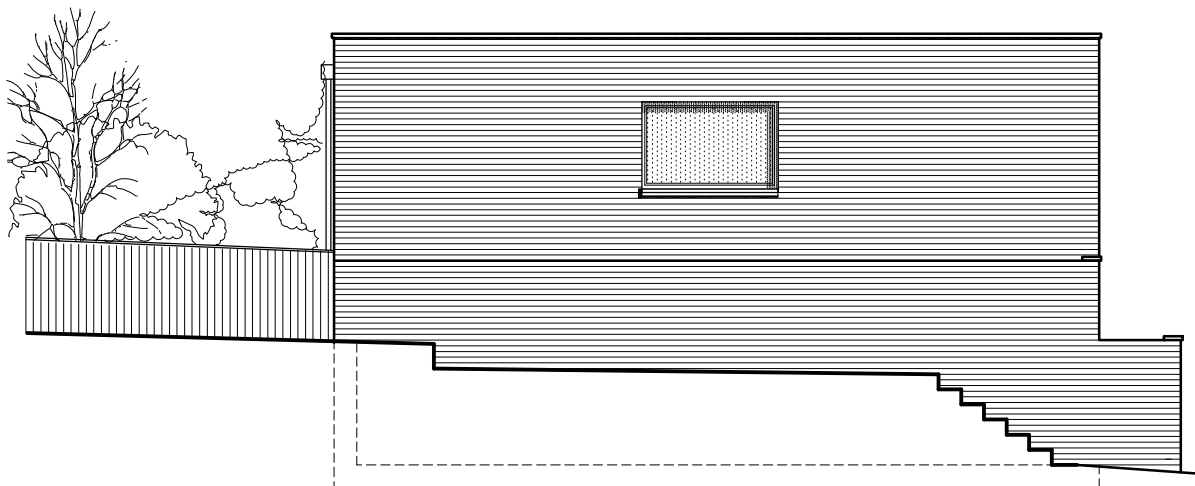

Planning

- NOTES:
- MATERIALS**
- Existing Garage**
- Walls - Brown bricks
- Roof - Corrugated sheet fibre cement
- Frames & - Black Windows
- Doors - Timber clear finished
- Proposed New Dwelling**
1. Walls & Parapet Details
- London Weathered Yellows - TSB
 2. Flat Roof - 2° pitch membrane
- Slate Grey
 3. Windows - Mid Grey Frames
- RAL 7000
 4. Front Door - Timber Finish
 5. Gutters & RWP - Pressed metal
- Mid gray
 6. Concrete coping to parapets

- E. Revised in response to planners comments LNW 20-5-19
- D. Revised in response to planners comments LNW 20-5-19
- C. Revised in response to planners meeting LNW 29-4-19
- B. Revised in response to planners comments LNW 19-3-19

REV	AMENDMENTS	BY	DATE
-----	------------	----	------

BFA
ARCHITECTS

24a Sedley Taylor Rd
Cambridge CB2 8PN
tel: +44 1223 413 064
leon.w@bfa-ltd.co.uk
www.bfa-ltd.co.uk

All dimensions to be checked on site. Any discrepancies to be reported to the Architect immediately.
The drawing is not to be scaled.

THIS DRAWING IS COPYRIGHT

Drawn By	Checked By
BFA	LNW
Date	Scale
Aug '18	1:50 @ A1 1:100 @ A3

Drw Title

**Elevations
as Proposed**

Project

Proposed Dwelling at
62 Hillfield Road,
West Hampstead
London NW6 1QA

Drawing No.	Rev
918-P-08	E