

Planning

NOTES:

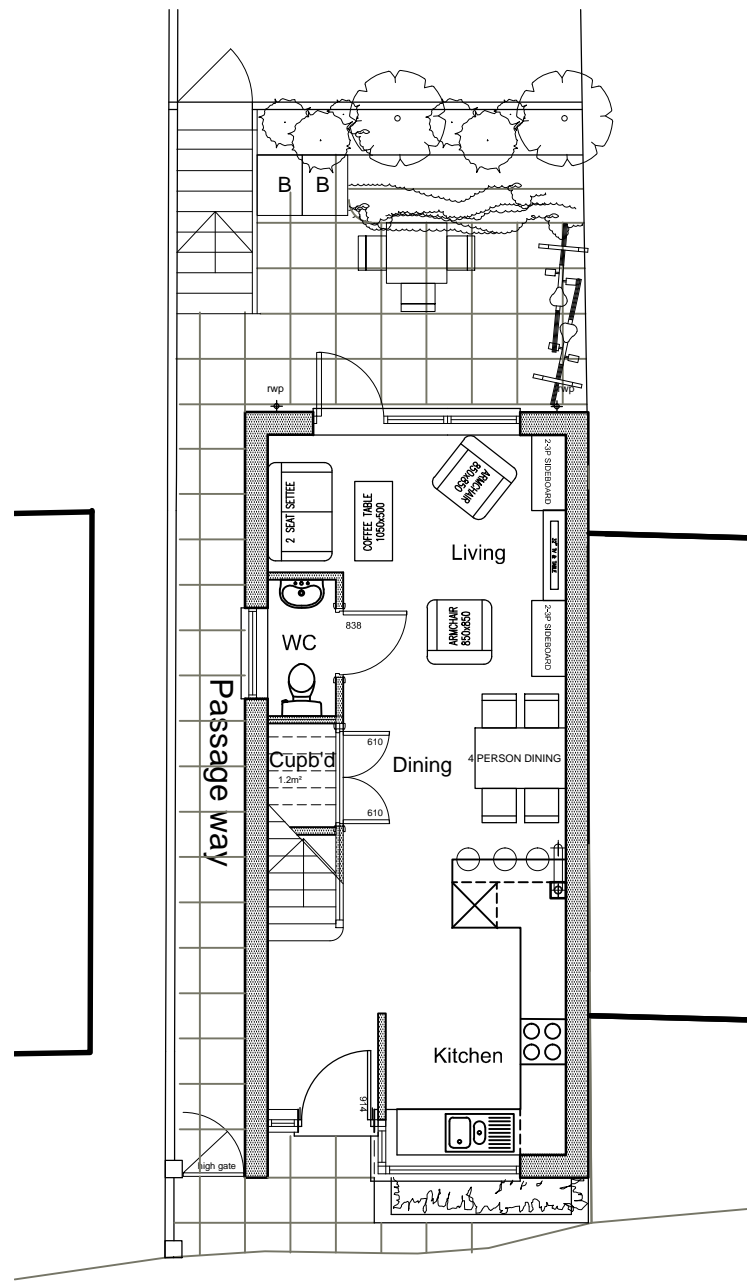

Ground Floor Plan as Proposed

Ground Floor GIA = 36.1 m²
 First Floor GIA = 37.5 m²

 TOTAL = 73.6 m²

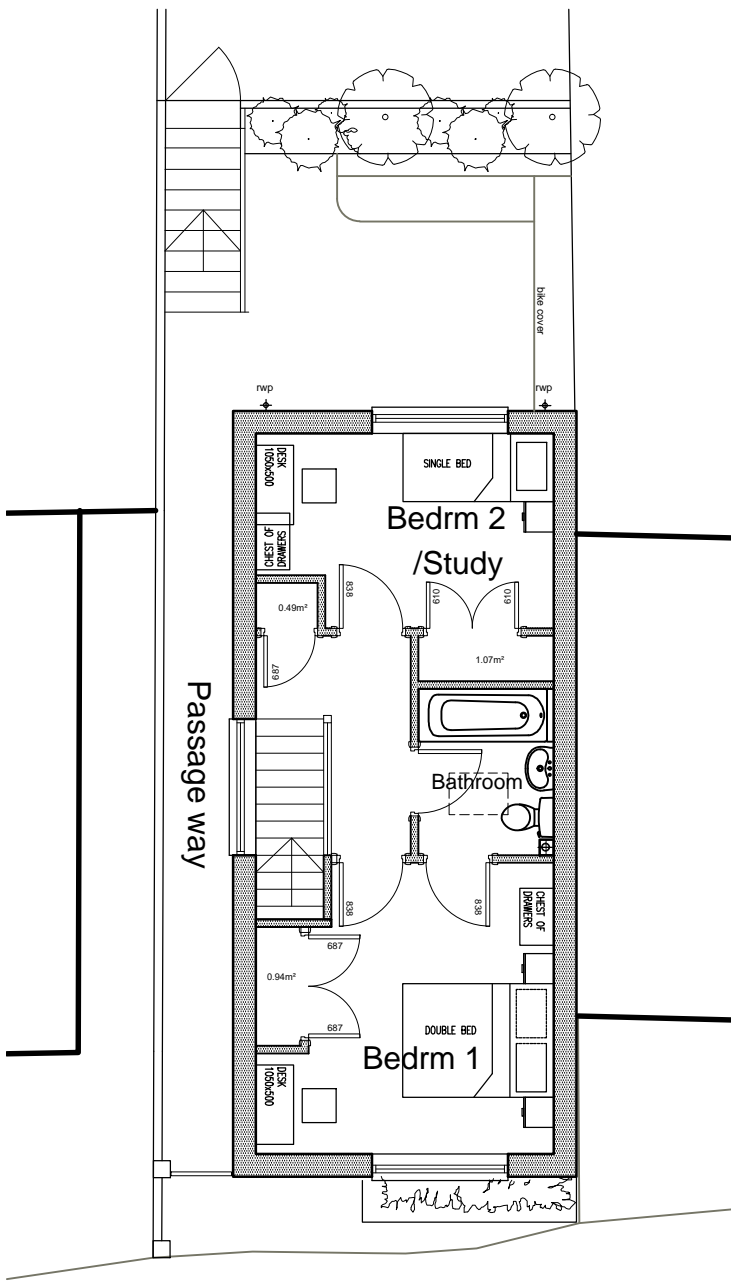

1st Floor Plan as Proposed

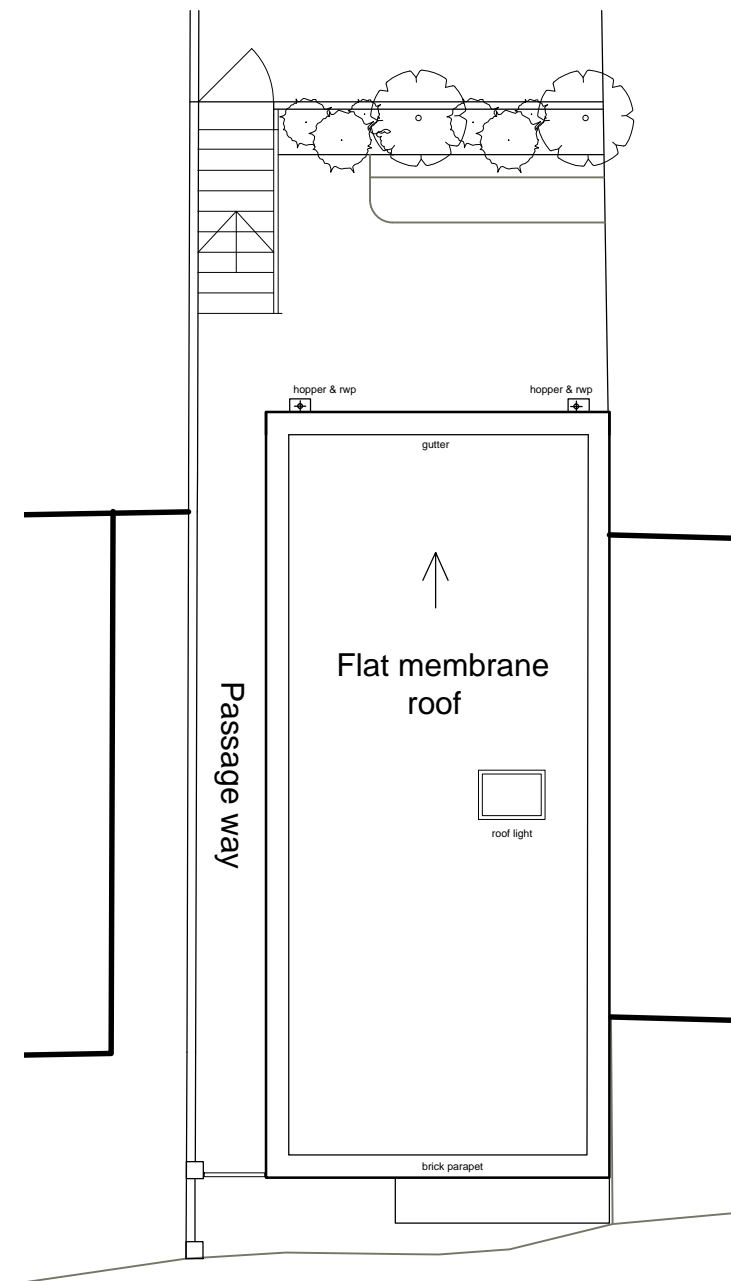

Roof Plan as Proposed



- E. Revised in response to planners comments LNW 20-5-19
- D. Revised in response to planners comments LNW 20-5-19
- C. Revised in response to planners meeting LNW 29-4-19
- B. Revised in response to planners comments LNW 19-3-19

REV	AMENDMENTS	BY	DATE

BFA ARCHITECTS
 24a Sedley Taylor Rd
 Cambridge CB2 8PN
 tel: +44 1223 413 064
 leon.w@bfa-td.co.uk
 www.bfa-td.co.uk

All dimensions to be checked on site. Any discrepancies to be reported to the Architect immediately.
 The drawing is not to be scaled.
 THIS DRAWING IS COPYRIGHT

Drawn By LNW	Checked By BFA
Date Aug '18	Scale 1:50 @ A1 1:100 @ A3

Drw Title
Ground, 1st & Roof Plans as Proposed

Project
 Proposed Dwelling at
 62 Hillfield Road,
 West Hampstead
 London NW6 1QA

Drawing No. 918-P-07	Rev E
--------------------------------	-----------------