

HILLFIELD ROAD

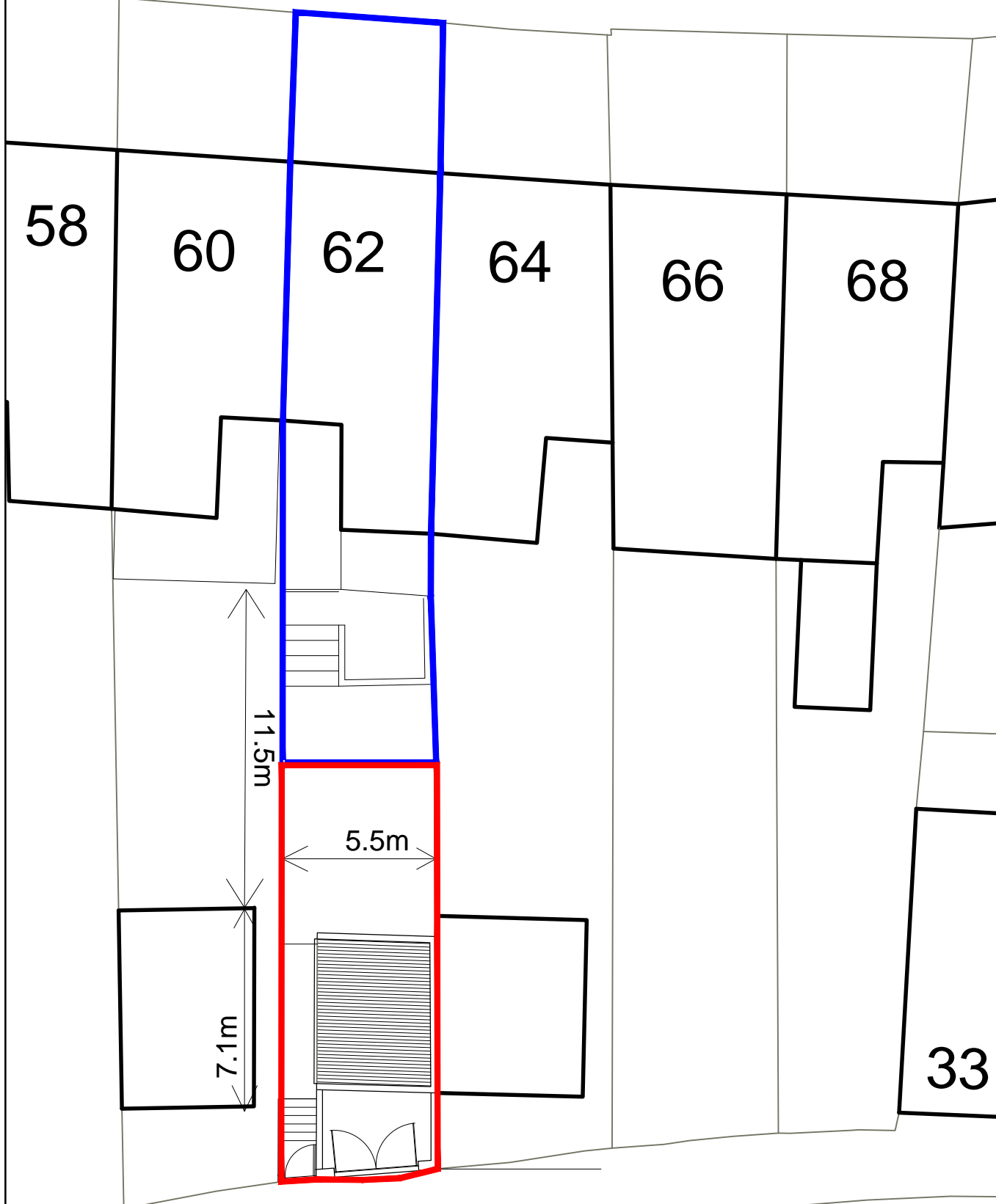

MILL LANE

Site Plan as Existing

HILLFIELD ROAD

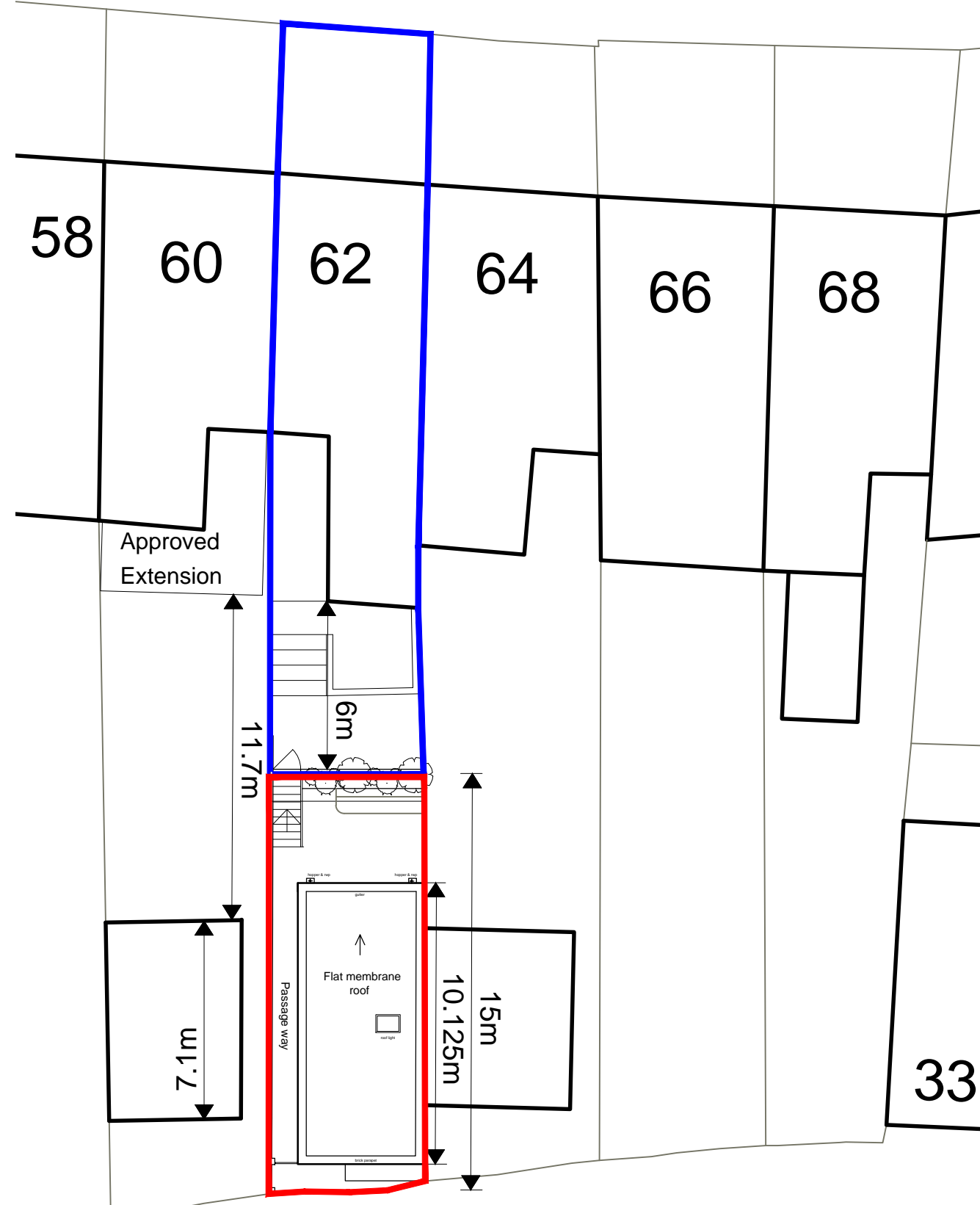

MILL LANE

Site Plan as Proposed

Planning

NOTES:

Blue Line - Property owned by applicant

Red Line - Planning application Boundary



E. Revised in response to planners comments LNW 20-5-19

C. Revised in response to planners meeting LNW 29-4-19

B. Revised in response to planners comments LNW 19-3-19

REV	AMENDMENTS	BY	DATE

BFA ARCHITECTS
24a Sedley Taylor Rd
Cambridge CB2 8PN
tel: +44 1223 413 064
leon.w@bfa-ltd.co.uk
www.bfa-ltd.co.uk

All dimensions to be checked on site. Any discrepancies to be reported to the Architect immediately.
The drawing is not to be scaled.

THIS DRAWING IS COPYRIGHT

Drawn By	Checked By
BFA	LNW

Date	Scale
Sept '18	1:100 @ A1 1:200 @ A3

Drw Title
Site Plan as Existing

Project
Proposed Dwelling at 62 Hillfield Road, West Hampstead London NW6 1QA

Drawing No.	Rev
918-P-03	E