

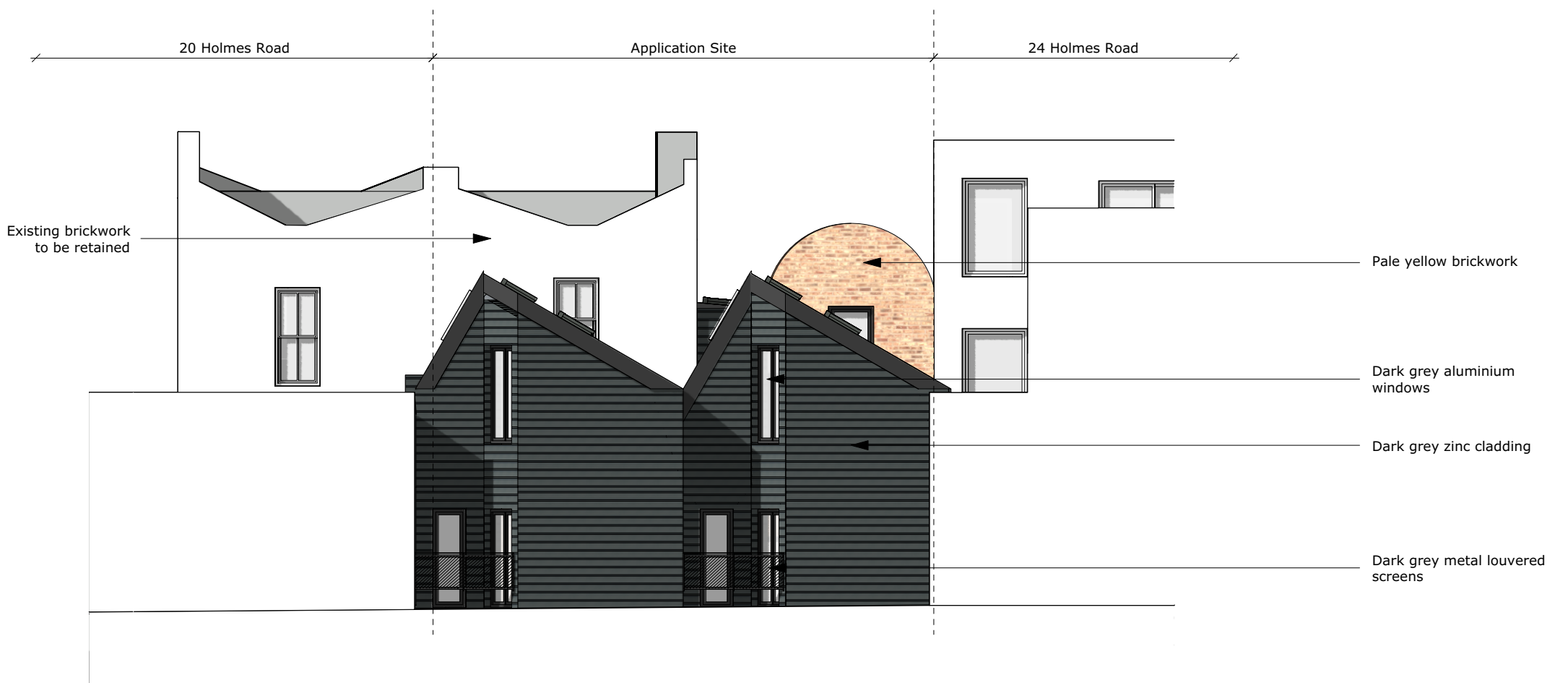

1 Courtyard Elevation H02 and H03 - Proposed
Scale: 1:100

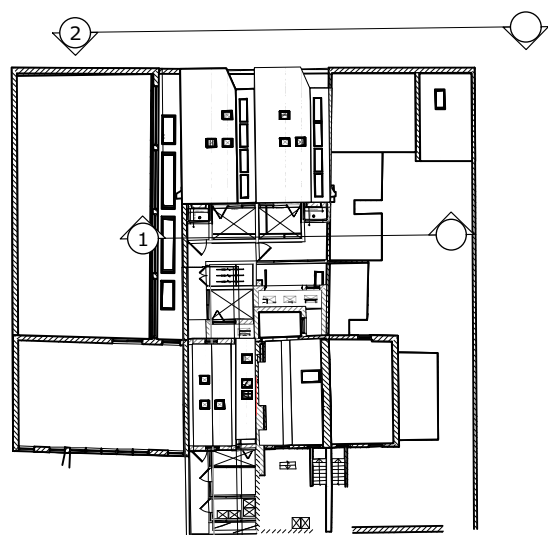

2 Regis Road Elevation H02 and H03 - Proposed
Scale: 1:100



K Key Plan

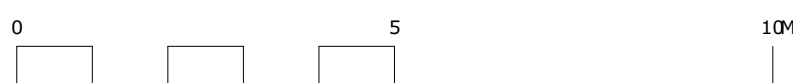

P1 13/05/19 For Planning revisions:
All dimensions and areas are approximate and are to be verified on site. Do not scale.
 Purpose of issue:
 For Planning
 Norton Mayfield Architects
 Harland Works, Unit 7
 70 John Street
 Sheffield
 S2 4QU
 Tel: 0114 270 0014
 Sheffield & London
 www.nortonmayfield.co.uk
 Client:

Project Title:
**22 Holmes Road, London
 NW5 3AB**
 Drawing No:
1617-NMA-00-ZZ-DR-A-00201
 Drawing title:
Proposed Elevations Rear
 Project No: 1617 Status: S2 Rev: P1 Scale: 1:50@A1 1:100@A3

1617-NMA-XX-ZZ-M2-A-00200.vwx