

SOUTH ELEVATION

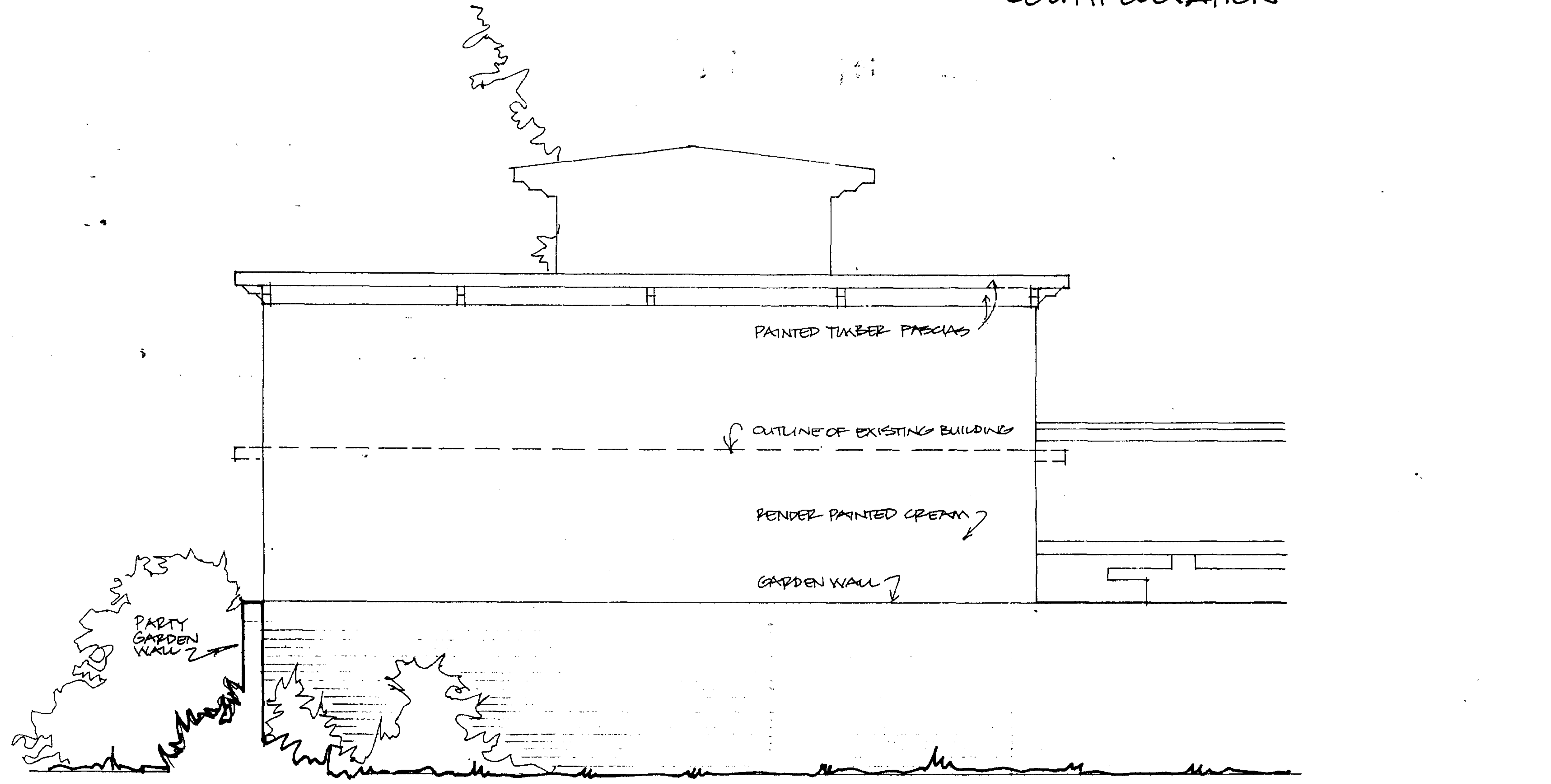

EAST ELEVATION

STEVEN ADAMS RIBA
 ARCHITECTS
 28b ENGLANDS LANE
 LONDON NW13 4UE
 Tel 01 722 7084
 Fax 722 7852

Project SWISS COTTAGE HOTEL - TERRACE 059
 Drawing ELEVATIONS (1 OF 2) GA 01
 scale 1:50 date AUG 91 drawn PL checked

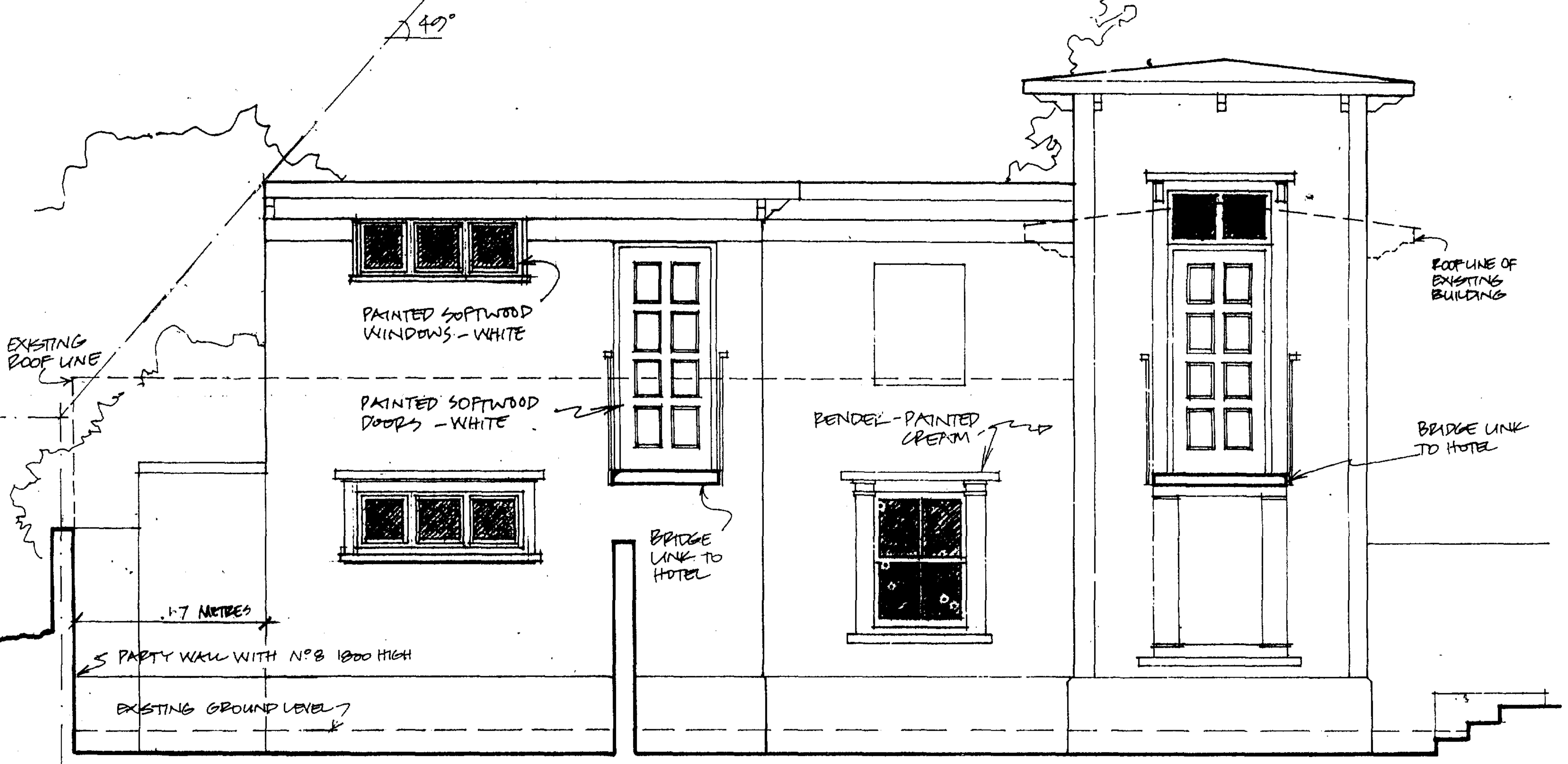

NORTH ELEVATION



WEST ELEVATION

B LEAN-TO REMOVED 7.11.91 B
 EDGE MOVED A FURTHER 700mm RC
 A BUILDING MOVED TAX FROM 6.11.91 A
 BOUNDRY AND LEAN-TO ADDED EC

STEVEN ADAMS RIBA
ARCHITECTS
 28b ENGLANDS LANE
 LONDON N16 4UE
 Tel 01 722 7884
 Fax 722 7882

PROJECT SWISS COTTAGE NO
 HOTEL-TEAHOUSE 055

DRAWING ELEVATIONS TO GA02 B
 (2 OF 2)

SCALE 1:50 DATE AUG 91 DRAWN RC CHECKED

0.9 M. 1.7 METRES

EXISTING HOTEL AT FIRST FLOOR SHOWN DOTTED

KITCHENS

HIGH LEVEL WINDOW

EXISTING ROOF

EXISTING BUILDING

750mm EXTENSION

NEW BRIDGE OVERHEAD

UP

GROUND LEVEL PLAN

GARDEN

HIGH LEVEL WINDOW

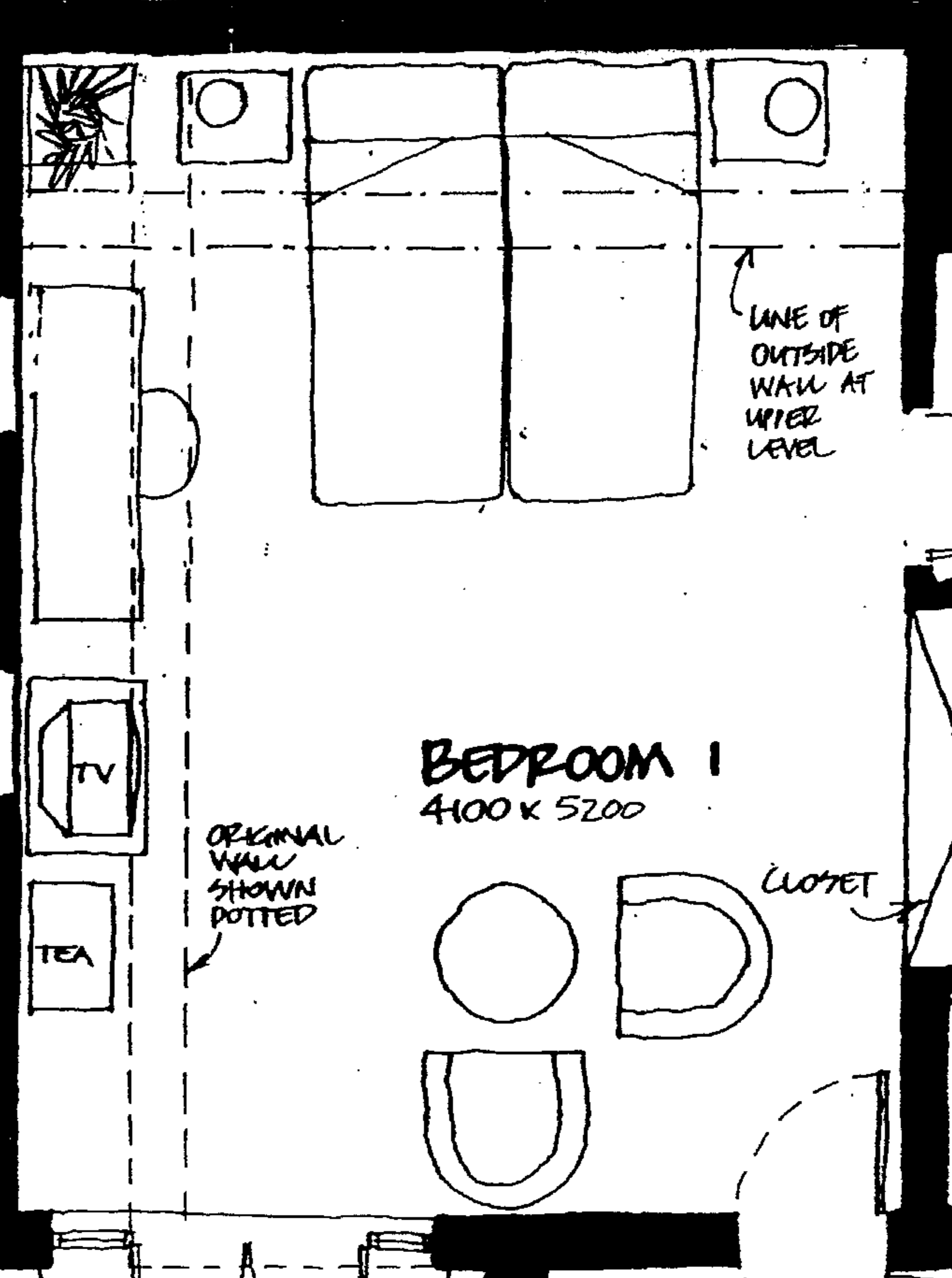

BEDROOM 1
4100 x 5200

LANE OF OUTSIDE WALL AT UPPER LEVEL

ORIGINAL WALL SHOWN DOTTED

Bathroom

Bathroom

BEDROOM 2
≈ 5000 x 3500

2x INTERCOM. DOORS

STRUCTURAL COLUMN

MOBILE PHONE TV

GARDEN WALL

GARDEN TO NO. 58 ETON AVENUE

ASH TREE

BUILDING DELETED AND REV. A: BRIDGES REVISED, BEDROOM 1 EXTENDED 13.1.92 PC A

STEVEN ADAMS RIBA ARCHITECTS

28b ENGLANDS LANE LONDON NW3 4UE Tel: 01 722 7664 Fax: 722 7652

project SWISS COTTAGE HOTEL - TEAHOUSE no. 055

drawing GROUND FLOOR PLAN no. GA 03A

scale 1:50 date 8.9.91 drawn PC checked

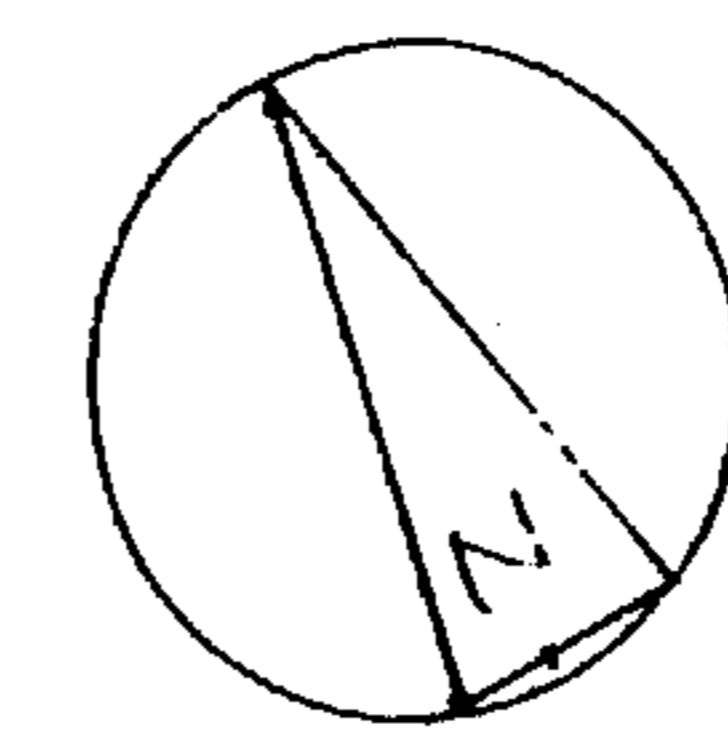

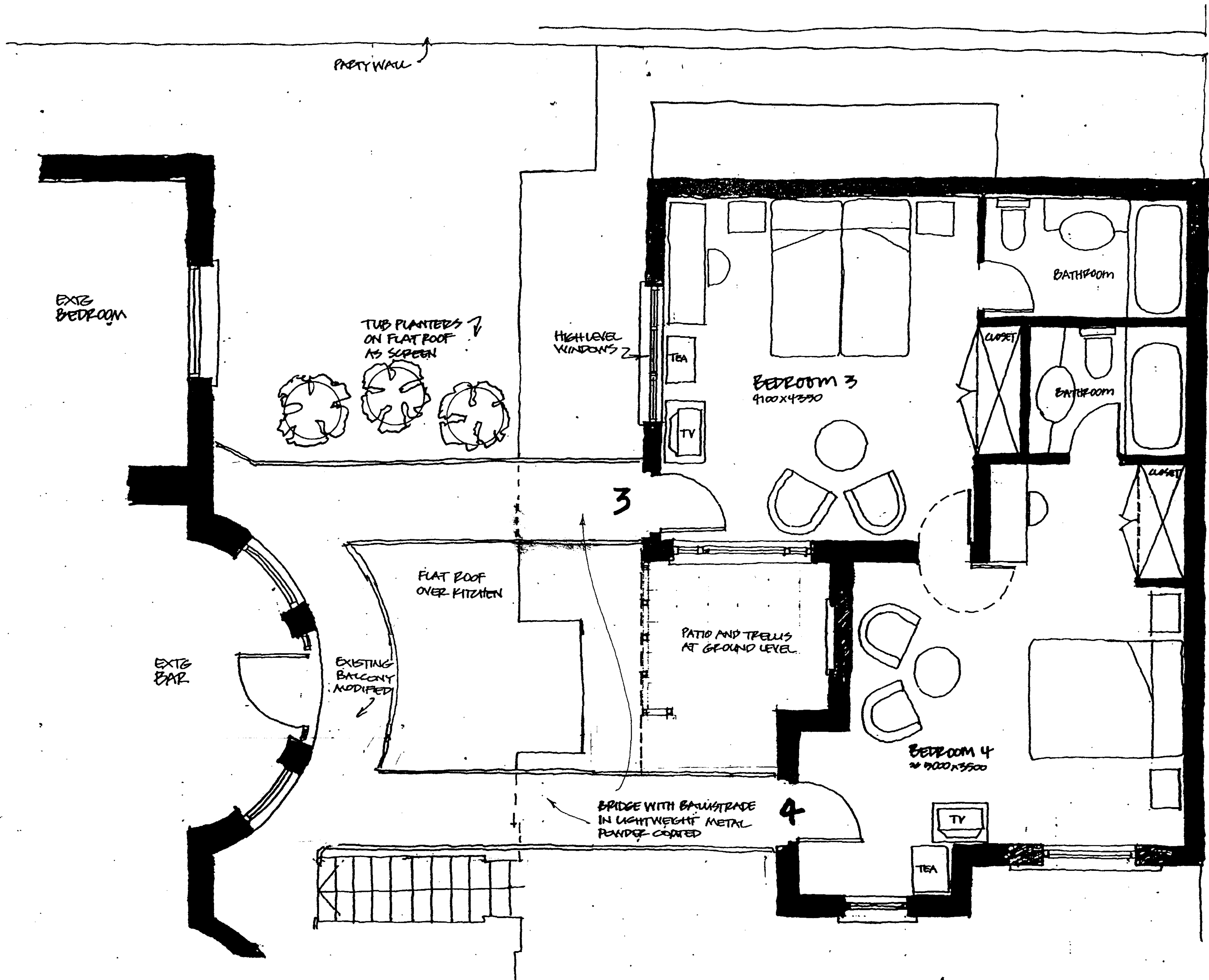

GARDEN TO 50 ETON AVENUE

REVISIONS RELOCATED - UPDATE 20.1.07
 TO COMPLY WITH GA 03.A
STEVEN ADAMS RIBA
ARCHITECTS
 285 BODLANS LANE
 LONDON NW4 4UE
 Tel 01 722 7864
 Fax 722 7852
 project SWISS COTTAGE HOTEL - TEAHOUSE 055
 sheet FIRST FLOOR PLAN GA.04A
 scale 1:50 date DL drawn AKM

PHOTOGRAPH POINTS

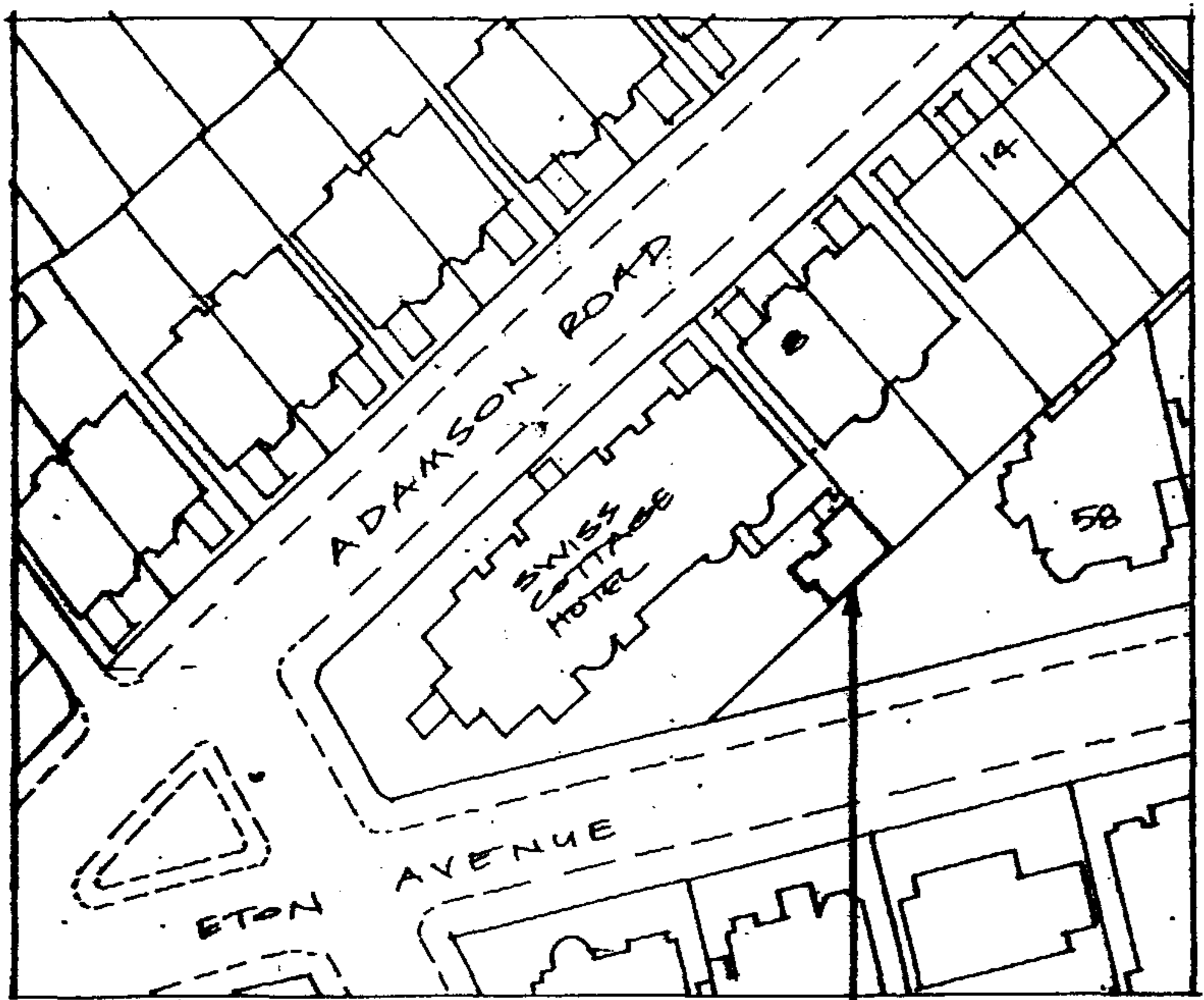

LOCATION PLAN 1:1250

TEAHOUSE TO BE DEMOLISHED AND REBUILT.

SITE PLAN 1:100

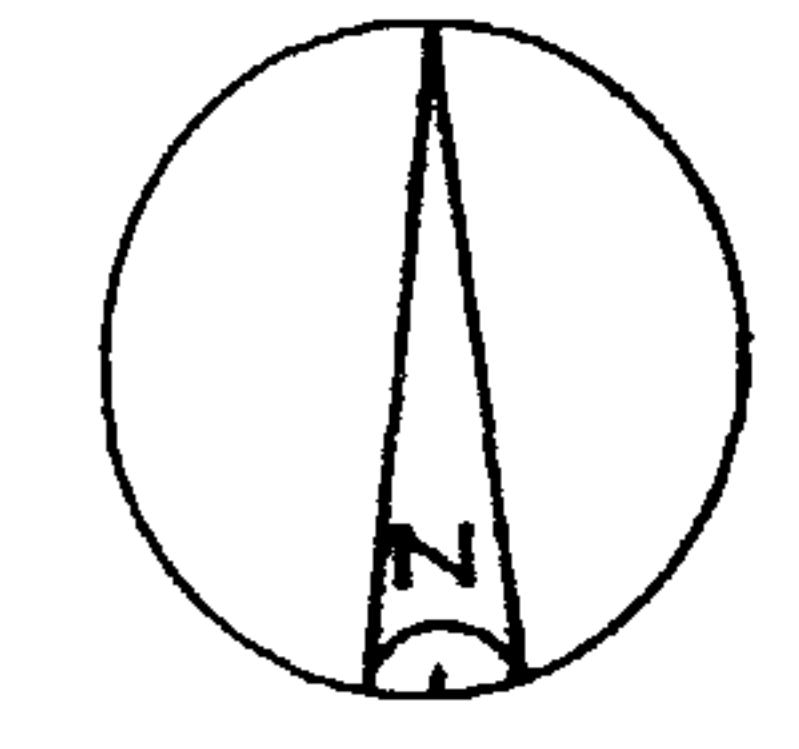


GARDEN OF NO. 8 ADAMSON RD.

GARDEN OF 58 ETON AVENUE

CAR PARKING

REAR ENTRANCE

PAVEMENT

CURB

ETON AVENUE

NO. B TEAHOUSE MOVED AWAY FROM NO. 8
STEVEN ADAMS RIB. ARCHITECTS
 285 ENGLANDS LANE
 LONDON NW3 4JE
 Tel 01 722 2004
 Fax 01 722 2022

Project **SWISS COTTAGE HOTEL-TEAHOUSE 055**

Drawn **SITE PLAN & LOCATION PLAN GA05B**

Scale 1:100 Date AUG 91 Drawn RL