



EXISTING REAR ELEVATION

PROPOSED REAR ELEVATION

**EXISTING WINDOWS:**  
Timber windows with white finish.

**PROPOSED WINDOWS:**  
Timber softwood sash windows with white finish.

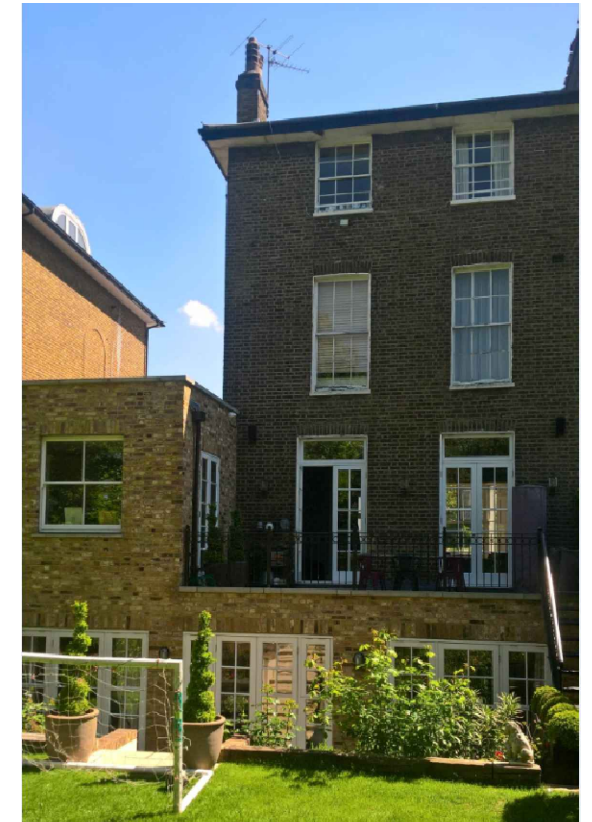

Image of the existing rear elevation

1. All dimensions in millimetres (mm) and levels in metres (m) unless noted otherwise.
2. This drawing to be read in conjunction with all other relevant drawings and specification.
3. All work to comply with the relevant British Standards, Codes of Practice and the Building Regulations.

Revisions:

Customer: Dr Saadi Ali  
21A Parkhill Road  
London  
NW3 2YH

Drawing Title:  
Existing and proposed rear elevations

Drawing No: 1242/PP/03	Contract No: EF1242AX
Scale: 1:100	Starting Date: 20/05/2019
Drawn: B. BUTKUTE	Size: A3
	Revision: .
	Ref No: .

EVEREST  
CONSERVATORIES  
EVEREST HOUSE  
SOPERS ROAD  
CUFFLEY  
EN6 4SG

© Crown copyright. All rights reserved.  
License numbers 010031673 and 100042205