



Existing front elevation - Scale 1:100



Proposed front elevation - Scale 1:100



Existing rear elevation - Scale 1:100



Proposed rear elevation - Scale 1:100

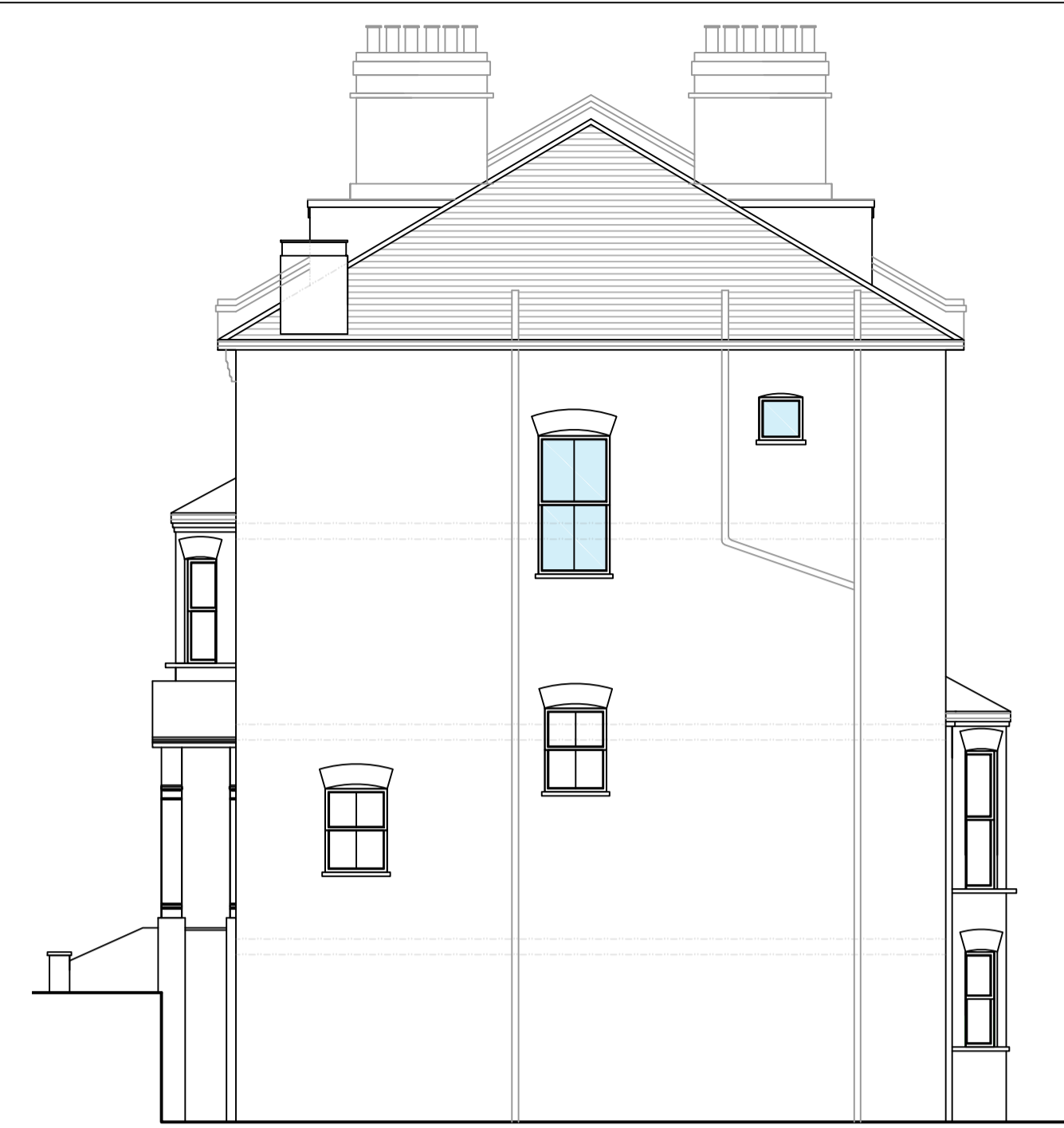

Existing side elevation - Scale 1:100



Proposed side elevation - Scale 1:100

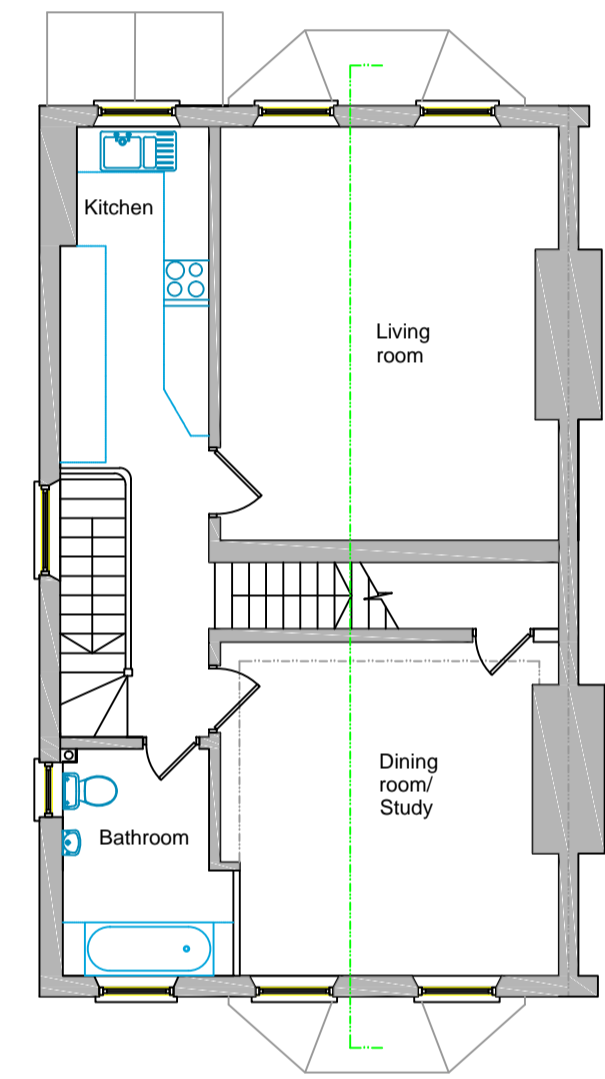

Existing second floor plan of subject flat - Scale 1:100

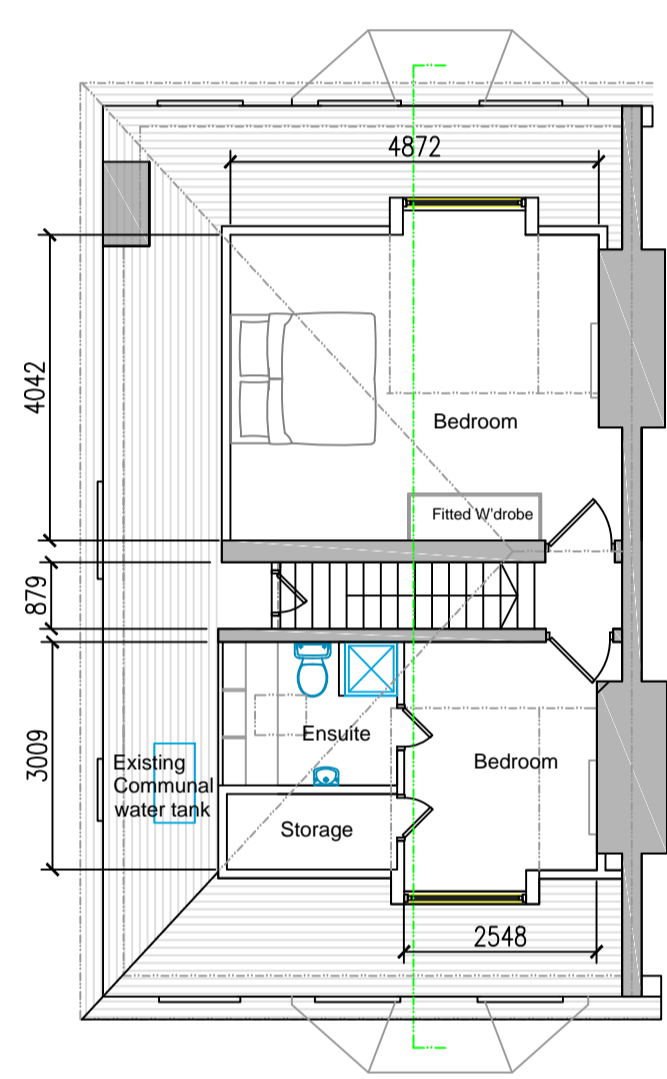

Existing third floor plan of subject flat - Scale 1:100

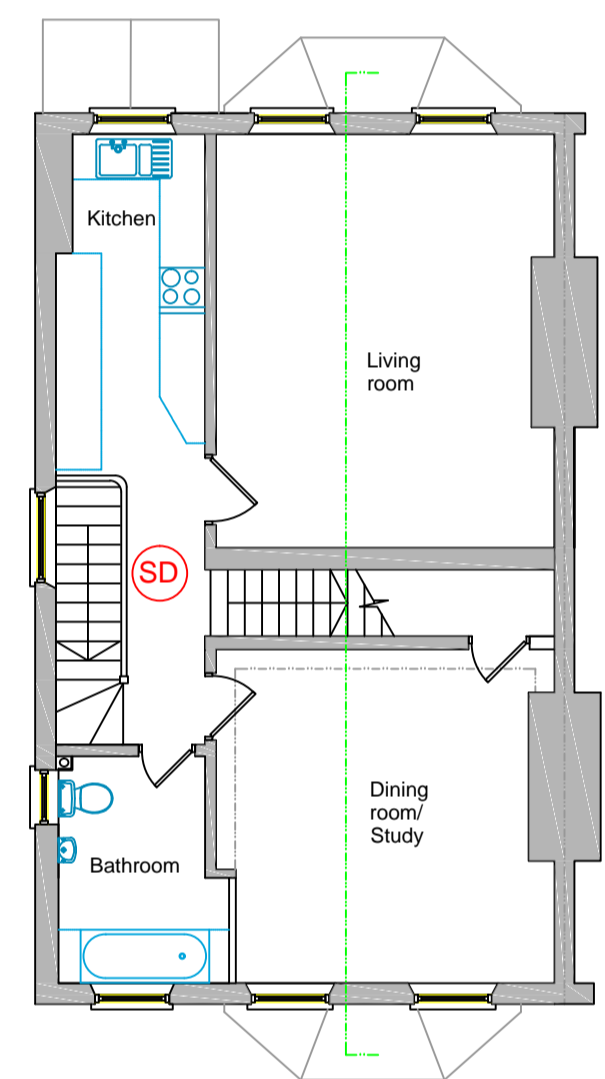

Proposed second floor plan of subject flat - Scale 1:100

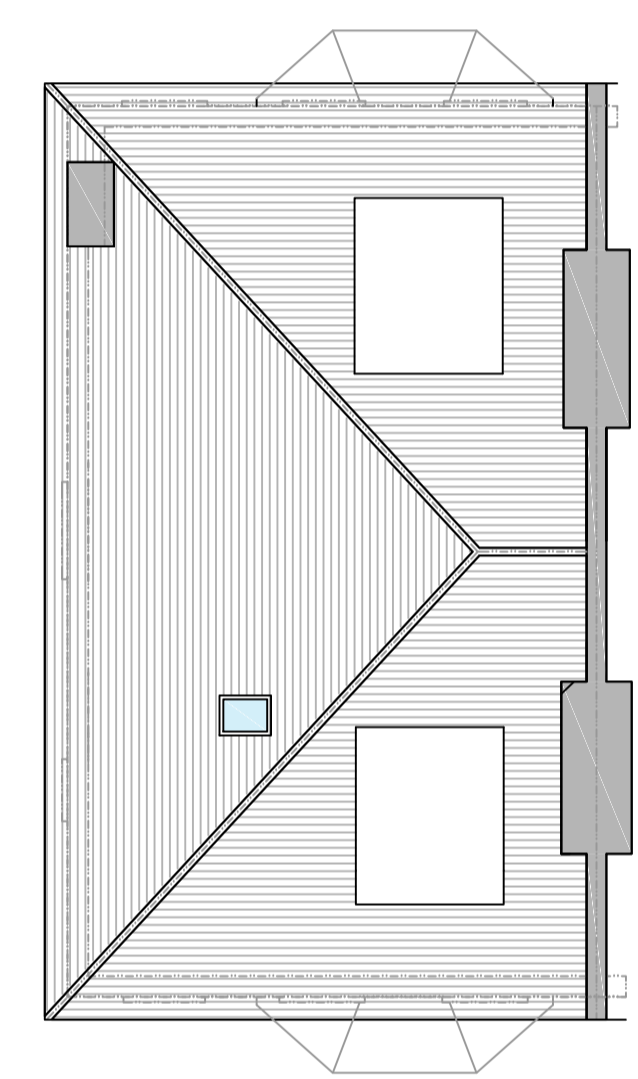

Existing roof plan - Scale 1:100

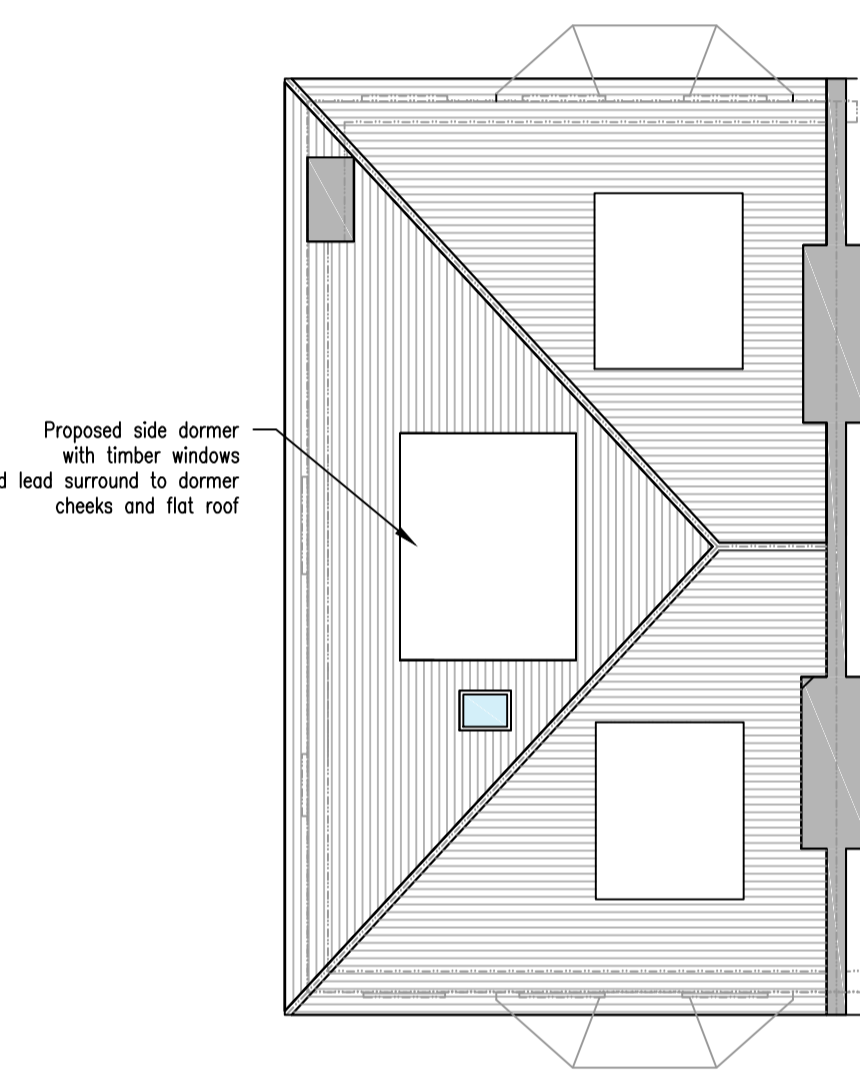

Proposed roof plan - Scale 1:100

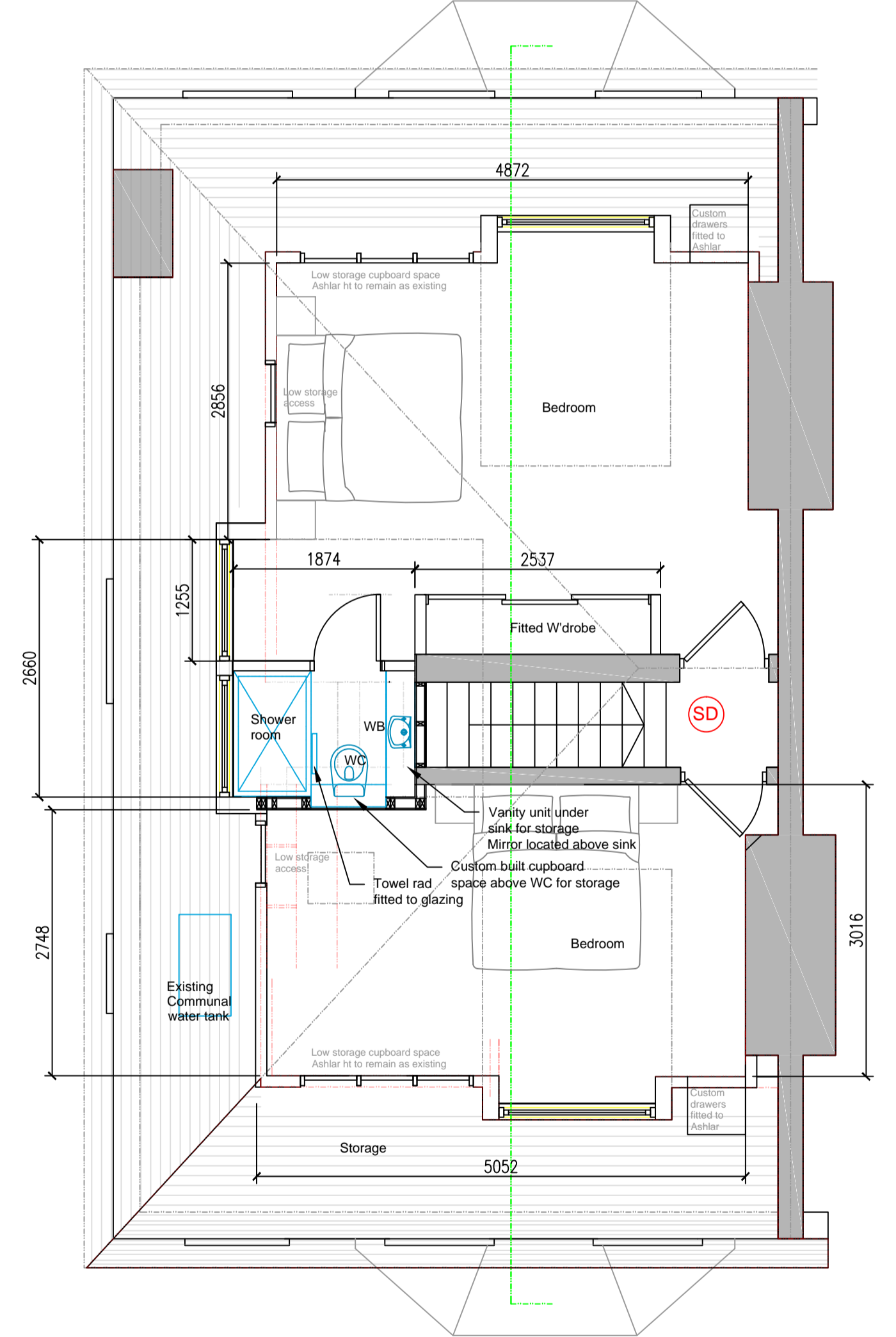

Proposed third floor plan of subject flat - Scale 1:50

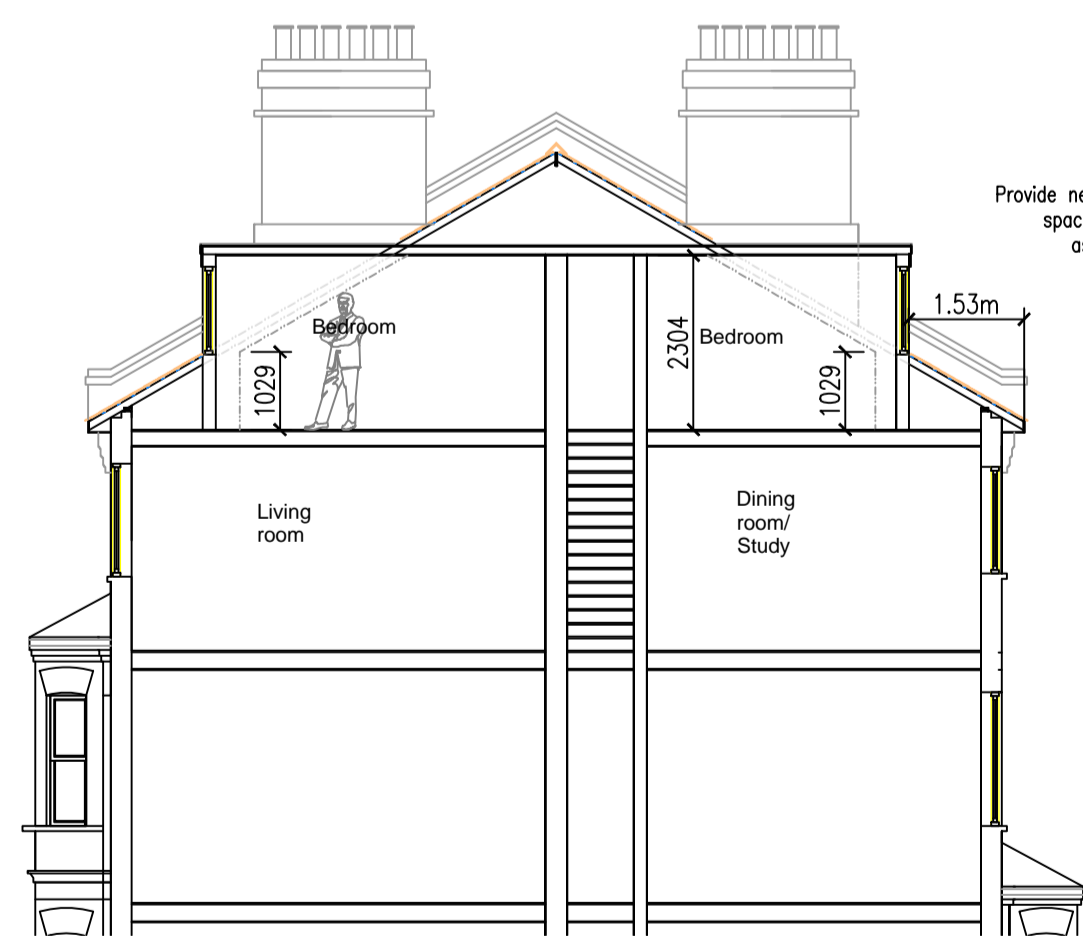

Existing section through A-A - Scale 1:100

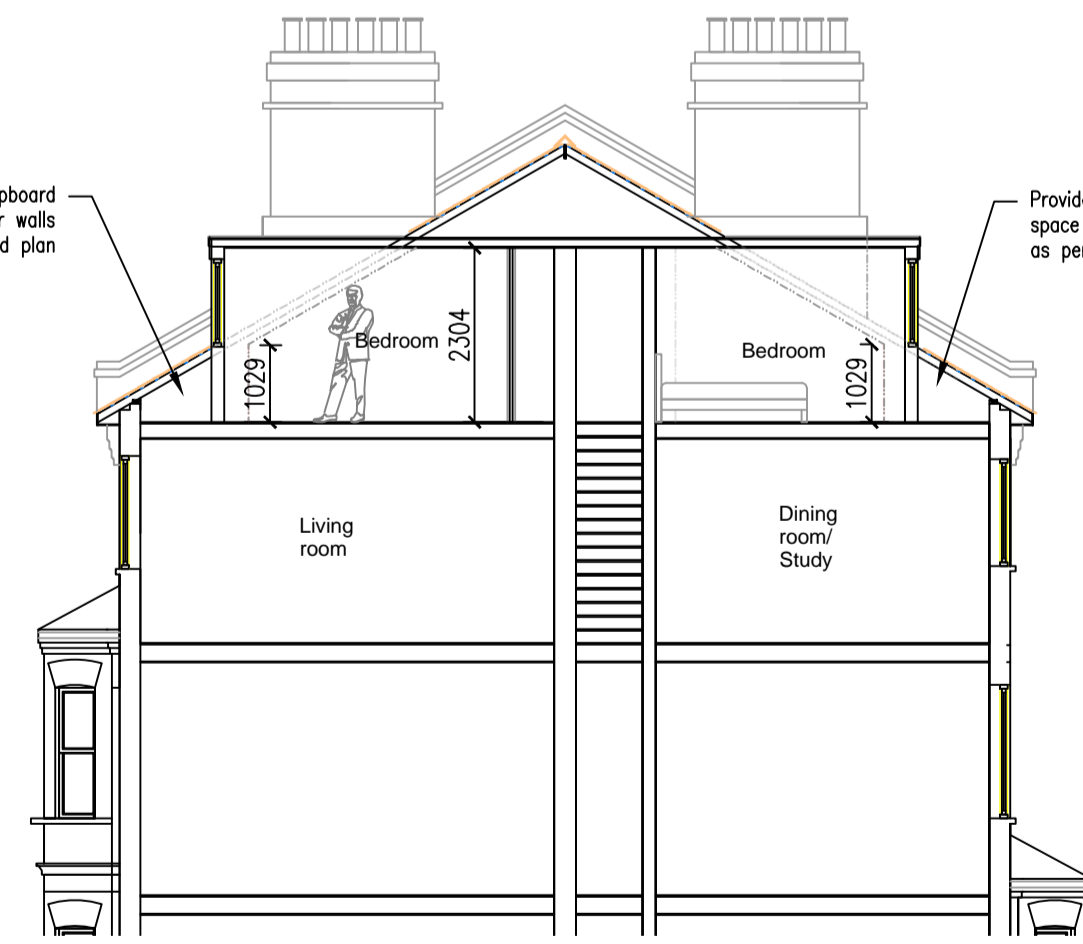

Proposed section through A-A - Scale 1:100

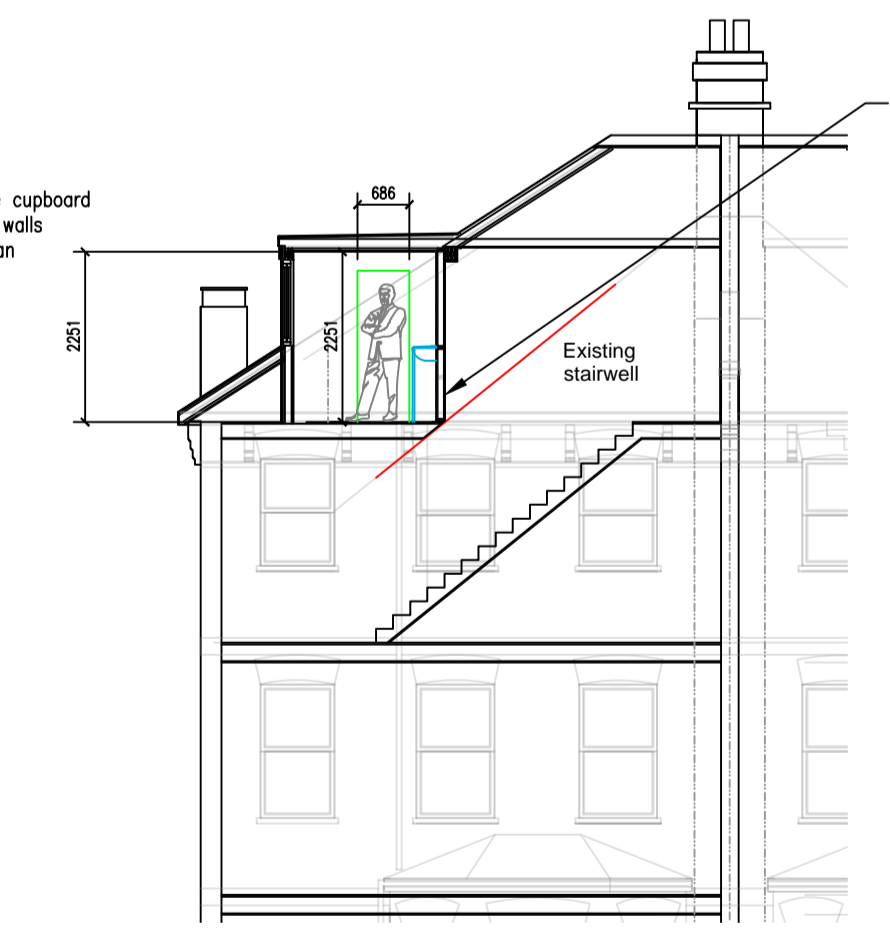

Proposed section through B-B - Scale 1:100



Produced on behalf of
North London Loft Rooms Ltd.
Archers Fields
Basildon
Essex
SS13 1DN
Tel : 0800 690 6122
www.northlondonlofts.co.uk

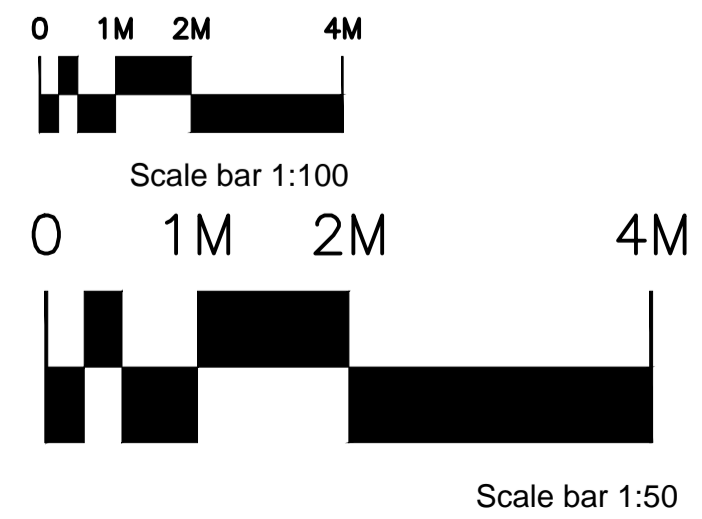

Notes for existing structure
*Existing rafters to main roof space 100x50 @ approx. 400cc
*Existing joists to main roof space 100x50 @ approx. 400cc
*Bitumastic felt present to all roof slopes

Minimum 30min rating fire doors with smoke seals to top and sides of door or frame. Steel hinges. Any glazing to be factory fitted with minimum 30min rating.

Mains interlinked smoke detection and sounder to BS 5839-6:2004 Grade D and at least LD3 Std. To be connected to regularly used local lighting circuit so that it cannot be disconnected for a prolonged period of time (To be provided throughout all floors within the escape route stairwell)

Notes
FD30

SD

Existing and proposed plans for a loft conversion (FOR PLANNING PURPOSES ONLY)

Project number
1416/124
Date
29-05-19

Address:
Flat D
21 Cannon Place
London
NW3 1EH

Scale
1:100 & 1:50 @ A1

Drawn by
AM

Revision

Checked by
MS