

Based on information supplied by others
All dimensions are approximate

Do not scale from this drawing

- D AA 30/05/19 'Theatre House' sign 900x900mm on C.H St.
- C AA 27/02/19 Proposed secure cycle store door re-located
- B AA 21/02/19 Illuminated sign in Mary terrace
Louvred panel retained due to unavailability of bricks to match existing
- A AA 07/02/19 'Theatre House' sign

Rev	Drawn	Date	Description
-----	-------	------	-------------

'Cat A'

Contract
97-99 Camden High Street
London NW1

THEATRE HOUSE 

Drawing Title
Elevation Proposed
South

Corner Window



CDS PROJECTS LTD
22 Woodbastwick Road, London SE26 5LH
M 07802 441750

Scales	1/100 (at A3)	Date	December 2018
--------	---------------	------	---------------

Drawn	AA	Checked	
-------	----	---------	--

Contract No	18/07/Li	Drawing No	G/16	Revision	D
-------------	----------	------------	------	----------	---

Adjacent Gable End

Handrail Level

Roof Level

Floor Level

Floor Level

Parapet

Roof

Ceiling Level

Roof

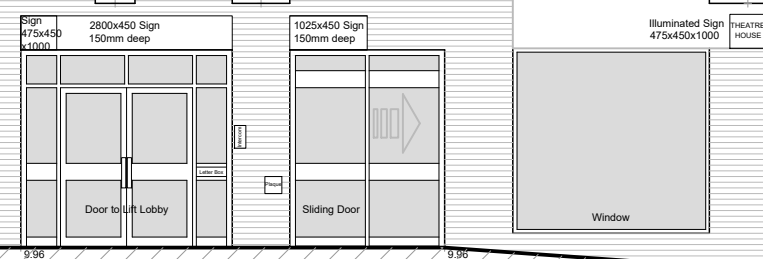

Extend existing window opening down to ground level. Form door frame and install new door with fixed light (security bars).

New Fire Exit door and fixed light to match.

Replace double doors, laminated glass

Replace sliding door and fixed panel, laminated glass

Laminated glass 'shop' windows

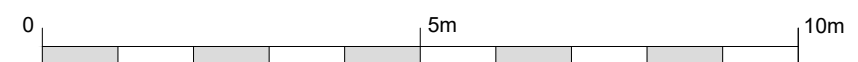

Scale 1/100