

Key Plan (NTS)

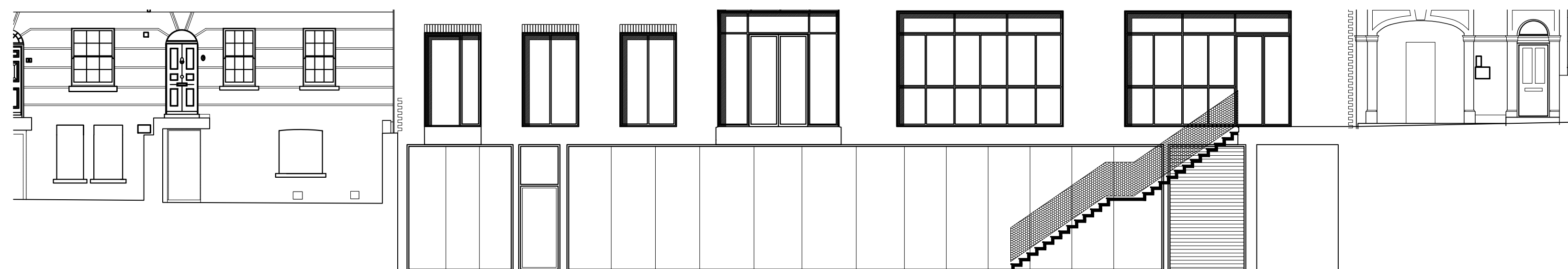

Lightwell elevation extract



NOTES

- Do not scale off these drawings. Dimensions govern.
- All dimensions are given in millimetres (mm) unless otherwise noted.
- All dimensions shall be verified on site before proceeding with the work contractor before construction and fabrication commences.
- Workmanship and materials to be accordance with the relevant current British Standard Codes of Practice and the Local Authorities requirements.
- During construction the contractor shall be responsible for maintaining the structure in a stable condition.
- These drawings are to be read in conjunction with all other contract documentation and other consultants documentation.
- If in doubt, ask!

Rev	Date	Reason for Issue	ch'd
PL-03	16/05/2019	Planning amendments	JJ
PL-02	05/04/2019	Fourth floor amended, projection removed	MC
PL-01	11/07/2018	Amended for pre-app comments	MC

ambigram architects

Studio 2.04, 60 Gray's Inn Road
London WC1X 8AQ

www.ambigramarchitects.com
info@ambigramarchitects.com

Copyright 2018

ambigram architects ltd

7abc Bayham St

Project

**Front Elevation (East)
Proposed**

Title

Kings Cross,
London, NW1 0EY

aa-a-1704

Job number

May 2019

Date

D-PL-P-0201

Drawing no

MC

Drawn

1:100_@A1

1:200_@A3

Scale

PL-03

Revision