 Method Consulting	Method Consulting LLP Berkeley House South Marston Business Park Swindon, SN3 4TG
Project:	IMPERIAL HOTEL
Sketch Title:	PROPOSED COURTYARD PLANT - AHU LOCATION & SIZE
Reference:	1183 LIH / SK 038
By:	BONNIE YANG
Date:	24/01/2019

Ductwork: 1000 x 1000
 AHU (H1600) 6000 (L) x 1400 (W) x 1600 (H)
 AHU (H2500) 6000 (L) x 1600 (W) x 2500 (H)

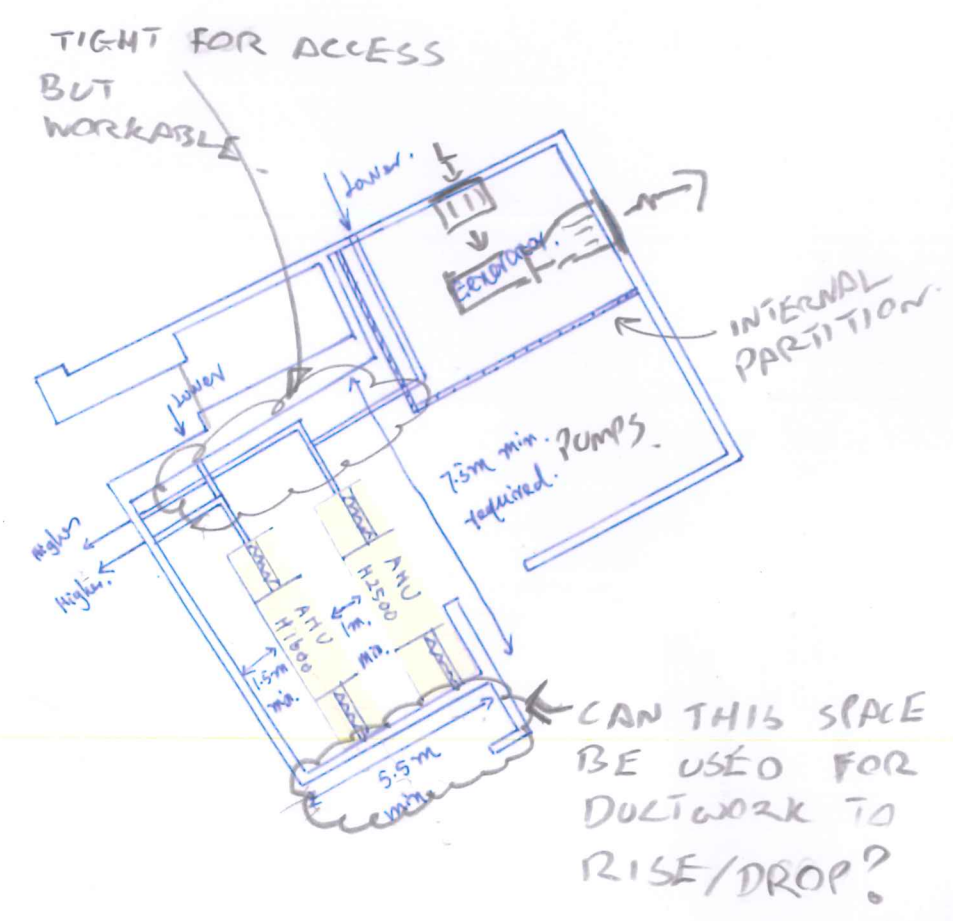

Room height not enough if ATT vertically

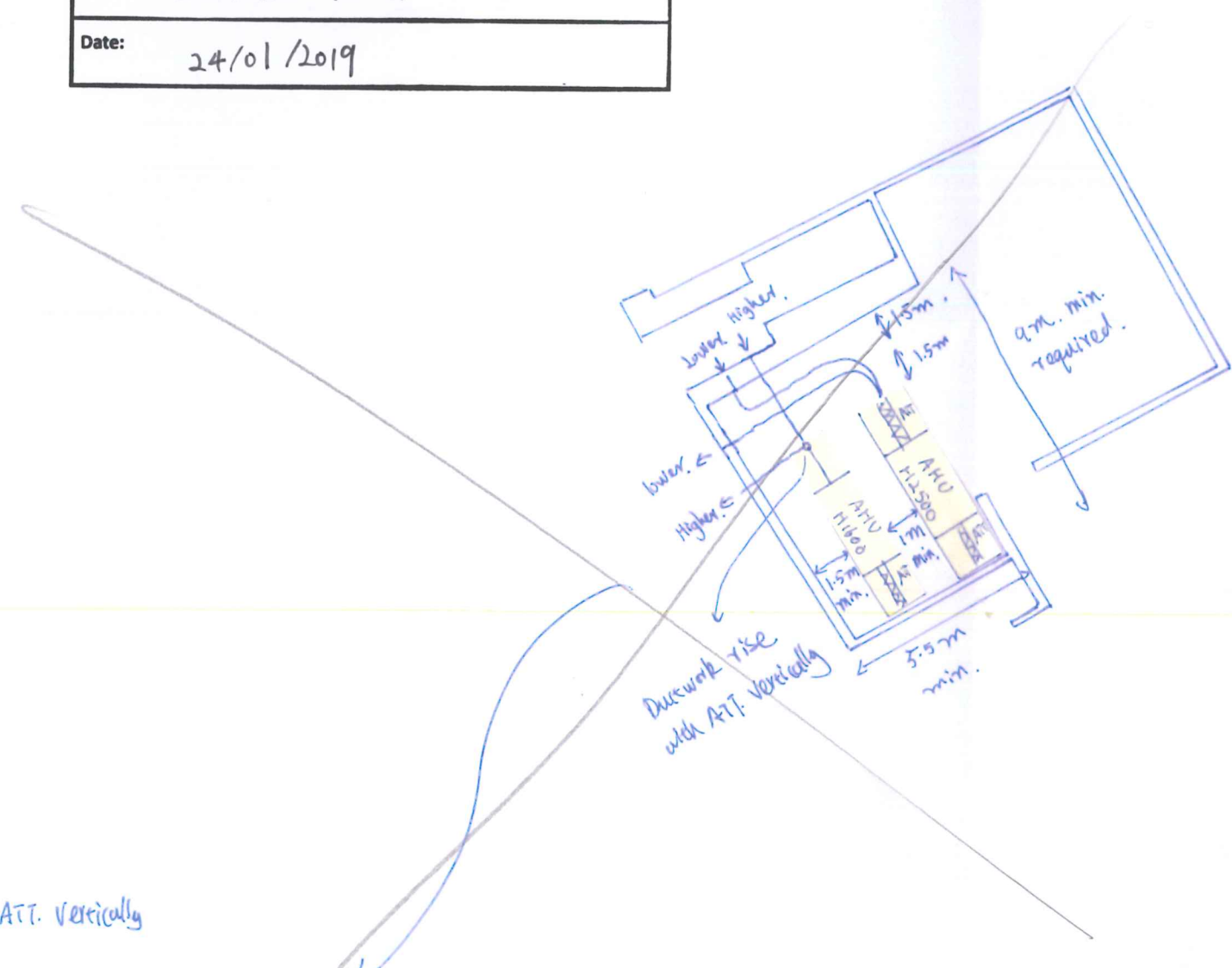