

ALL DIMENSIONS ARE IN mm UNLESS NOTED OTHERWISE

N.G.R | E: 526390 N: 185776

CONCESSION REQUIRED | NO

DIRECTIONS TO SITE:

HEADING SOUTH—EAST ON M1
 TOWARDS EXIT 2, TAKE THE NORTH CIRCULAR /A406 (E) EXIT TOWARDS CLONDON/BRENT CROSS AND CONTINUE FOR 0.2 MILES. TAKE THE A406 GREEN/GOLDERS GREEN/N.CIRCULAR/C.LONDON AND CONTINUE FOR 0.2 MILES. MERGE ONTO N CIRCULAR ROAD/A406 AND CONTINUE FOR 0.1 MILES. TAKE THE A41 RAMP TO AYLESBURY /CENTRE LONDON W AND CONTINUE FOR 0.1 MILE. AT THE ROUNDABOUT, TAKE THE 3RD EXIT TOWARDS CLONDON/KILBURN/CRICKLEWOOD AND CONTINUE FOR 0.3 MILES. TAKE THE RAMP ONTO BRENT CROSS FLYOVER/A41. CONTINUE TO FOLLOW A41 FOR 2.0 MILES. TURN LEFT ONTO FROGNAL LANE AND CONTINUE FOR 0.3 MILES. TURN LEFT ONTO FROGNAL TURN RIGHT ONTO CHURCH ROW AND CONTINUE FOR 0.2 MILES. TAKE THE 3RD LEFT ONTO HEATH ST/BS11 TURN RIGHT ONTO HAMPSTEAD HIGH ST/A502. SITE WILL BE ON THE LEFT HAND SIDE

NOTES:

REV	A	First Issue	MODIFICATION	BY	CH	DATE
	GB	GB				21.02.19

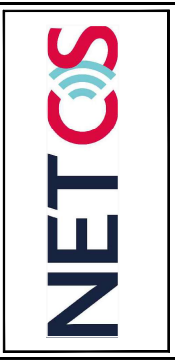

Cell Name	HAMPSTEAD STATION	Opt.	-
Cell ID No	44426	VF	78813
CTIL	TEF	VF	
148394	44426		78813

Site Address / Contact Details
 HAMPSTEAD STATION
 HAMPSTEAD HIGH STREET
 LONDON
 NW3 1DL

Drawing Title:	SITE LOCATION MAPS
Purpose of Issue:	PLANNING
Drawing Number:	100
Surveyed By:	CT
Original Sheet Size:	A3
Drawn:	GB
Date:	21.02.19
Checked:	GB
Date:	21.02.19
Issue:	A
Drawn:	GB
Date:	21.02.19
Issue:	A

SITE LOCATION

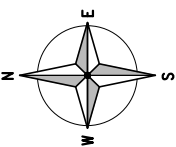
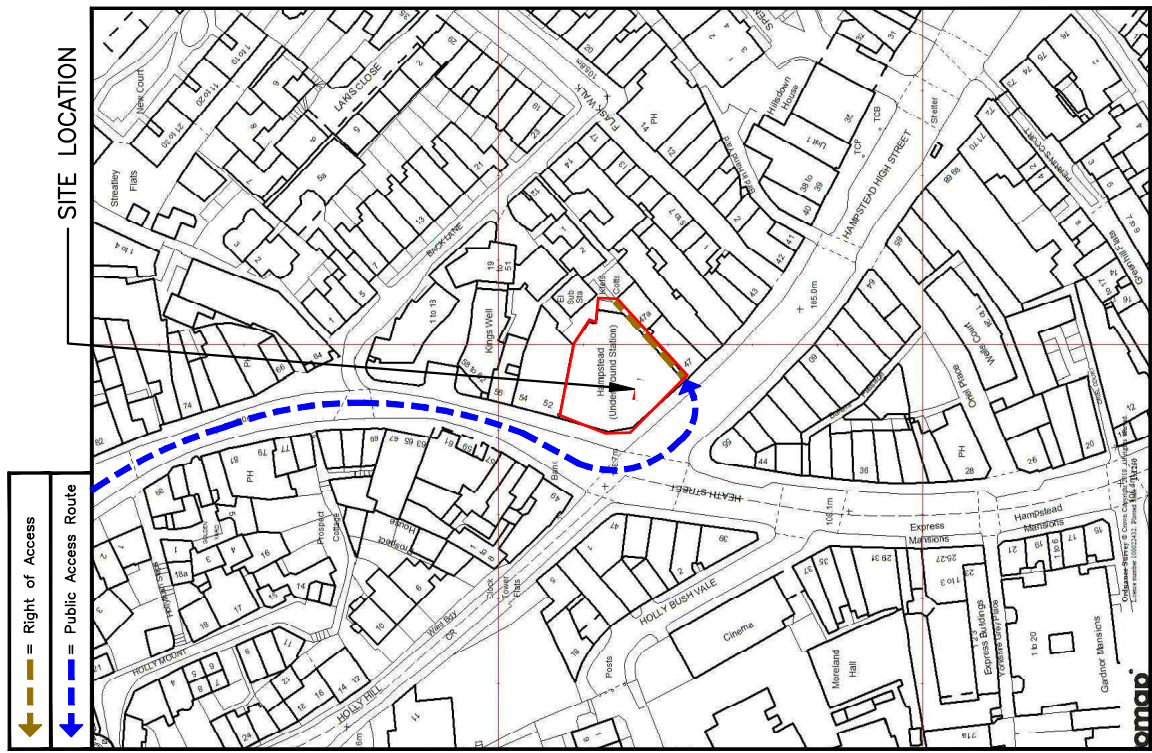

1858.00

1857.00

5264.00

DETAILED SITE LOCATION

(Scale 1:1250)

Based upon Ordnance Survey map extract with the permission of the Controller of Her Majesty's Stationery Office. Crown copyright. Licence No. 100020449



SCALE 1:1250

SITE LOCATION

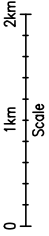
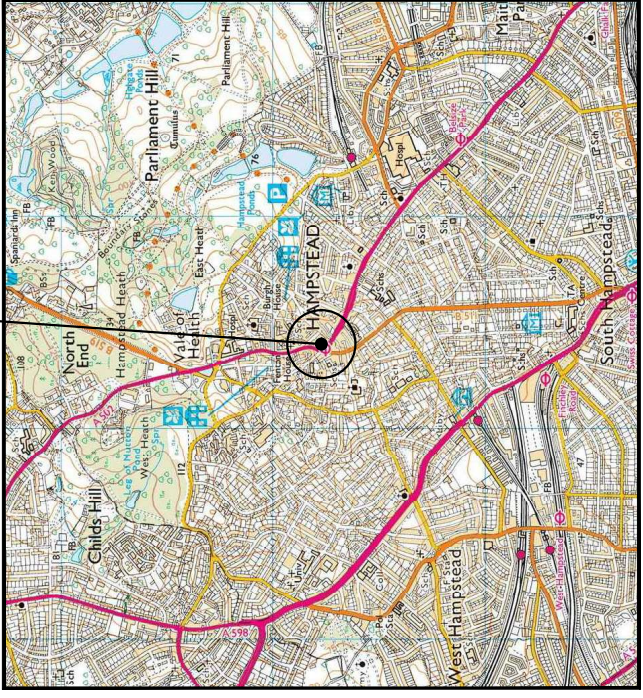

SITE LOCATION

(Scale 1:50000)

Ordnance Survey map extract based upon Landranger map series with the permission of the controller of Her Majesty's Stationery Office Licence No. 0100023487 Crown copyright.

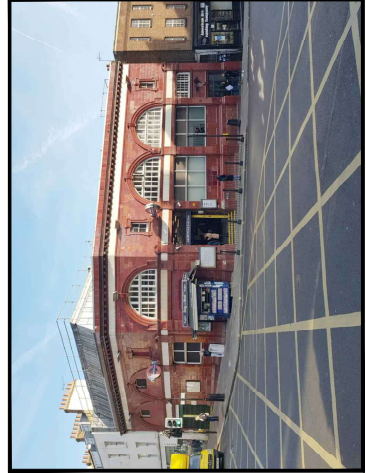

SITE PHOTOGRAPH

The drawings comply with TEF & Vodafone Standard ICNIRP guidelines. Designed in accordance with CTIL document: SDN0008

ALL DIMENSIONS ARE IN mm UNLESS NOTED OTHERWISE				
N.G.R	E: 526390 N: 185776			
CONCESSION REQUIRED	NO			
NOTES:				
REV	MODIFICATION	BY	CH	DATE
A	First Issue	GB	LB	21.02.19
NETCS		Cell Name		
O2 Vodafone		HAMPSTEAD STATION		
CTIL - LONDON		Cell ID No		
		CTIL	TEF	VF
		148394	44426	78813
Site Address / Contact Details				
HAMPSTEAD STATION				
HAMPSTEAD HIGH STREET				
LONDON				
NW3 1DL				
Drawing Title: EXISTING SITE PLAN				
Purpose of Issue:		Dwg Rev:		
PLANNING		A		
Drawing Number:		200		
Surveyed By:		Original Sheet Size:		
CT		A3		
Drawn:		Checked:		Date:
GB		GB		21.02.19
		A		

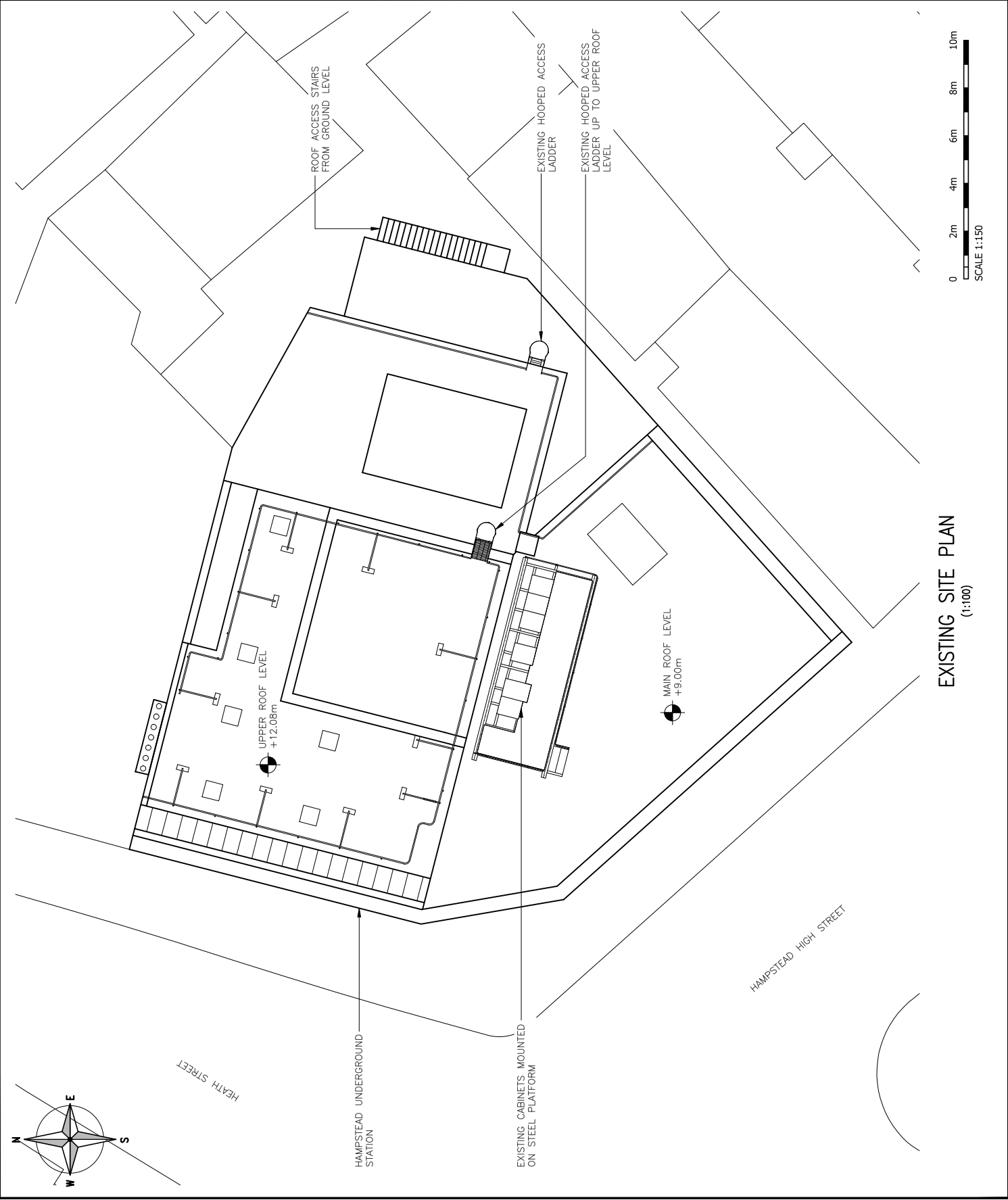

EXISTING SITE PLAN
(1:100)

ALL DIMENSIONS ARE IN mm UNLESS NOTED OTHERWISE				
N.G.R	E: 526390 N: 185776			
CONCESSION REQUIRED	NO			
NOTES:				
REV	MODIFICATION	BY	CH	DATE
A	First Issue	GB	LB	21.02.19
NETCS		Cell Name		Opt.
O2		HAMPSTEAD STATION		-
vodafone		Cell ID No		
CTIL - LONDON		CTIL		VF
		148394	44426	78813
Site Address / Contact Details				
HAMPSTEAD STATION HAMPSTEAD HIGH STREET LONDON NW3 1DL				
Drawing Title: PROPOSED SITE PLAN				
Purpose of Issue:		Dwg Rev:		
PLANNING		A		
Drawing Number:		201		
Surveyed By:		Original Sheet Size:		
CT		A3		
Drawn:		Date:		
GB		21.02.19		
Checked:		Date:		
GD		21.02.19		

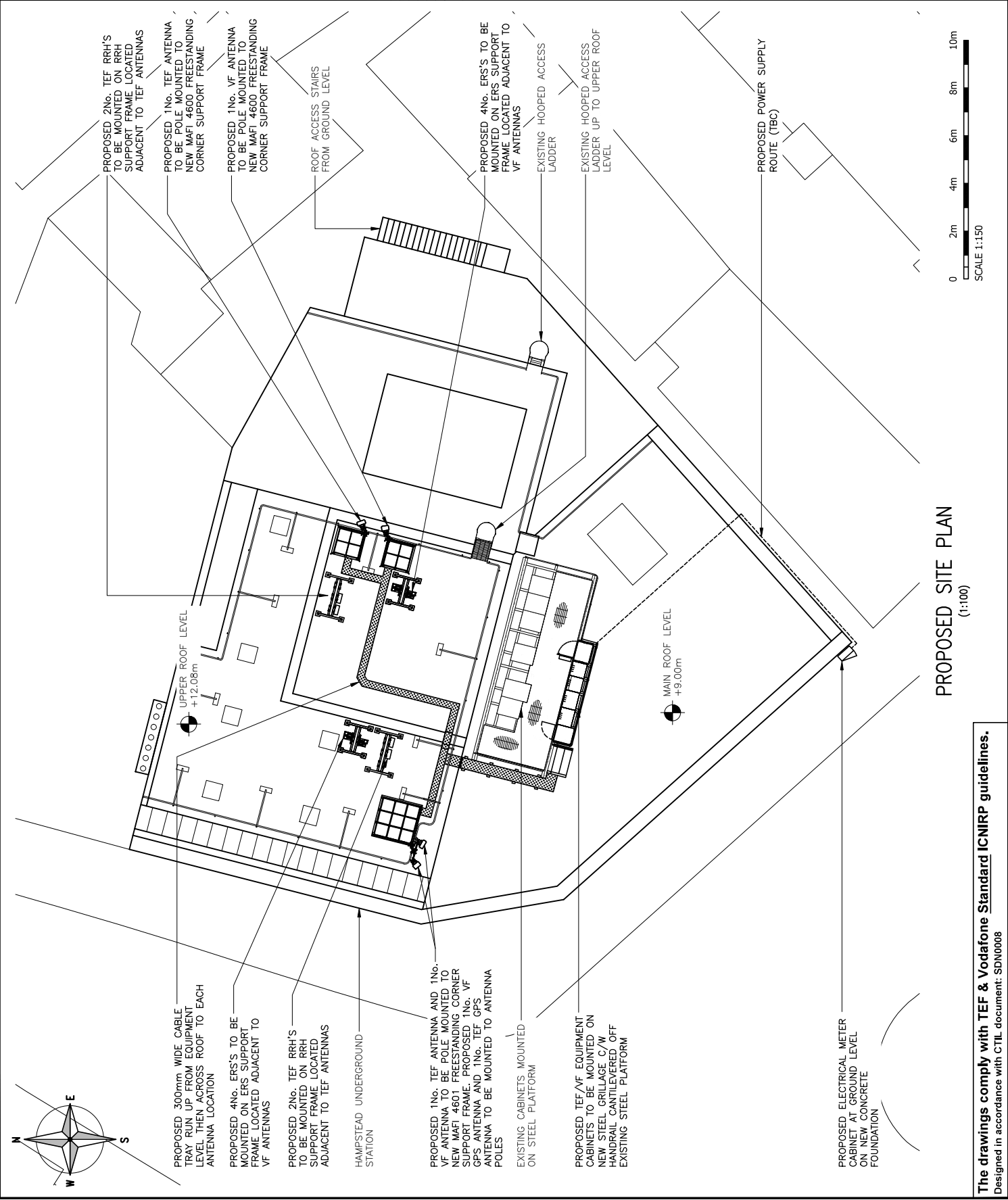

PROPOSED SITE PLAN
(1:100)

The drawings comply with TEF & Vodafone Standard ICNIRP guidelines.
Designed in accordance with CTIL document: SDN00008

ALL DIMENSIONS ARE IN mm UNLESS NOTED OTHERWISE

N.G.R | E: 526390 N: 185776

CONCESSION REQUIRED NO

NOTES:

REV	DATE	BY	CH	DATE
A	21.02.19	GB	GB	21.02.19

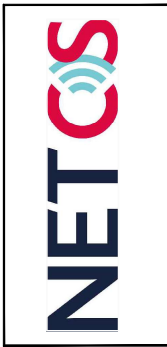

Cell Name	Opt.
HAMPSTEAD STATION	-
Cell ID No	
CTIL	VF
TEF	
148394	44426
	78813

Site Address / Contact Details
 HAMPSTEAD STATION
 HAMPSTEAD HIGH STREET
 LONDON
 NW3 1DL

Drawing Title:	EXISTING WEST ELEVATION
Purpose of issue:	PLANNING
Dwg Rev:	
Drawing Number:	300
Surveyed By:	CT
Original Sheet Size:	A3
Drawn:	GB
Date:	21.02.19
Checked:	GB
Date:	21.02.19
Issue:	A
Package:	A

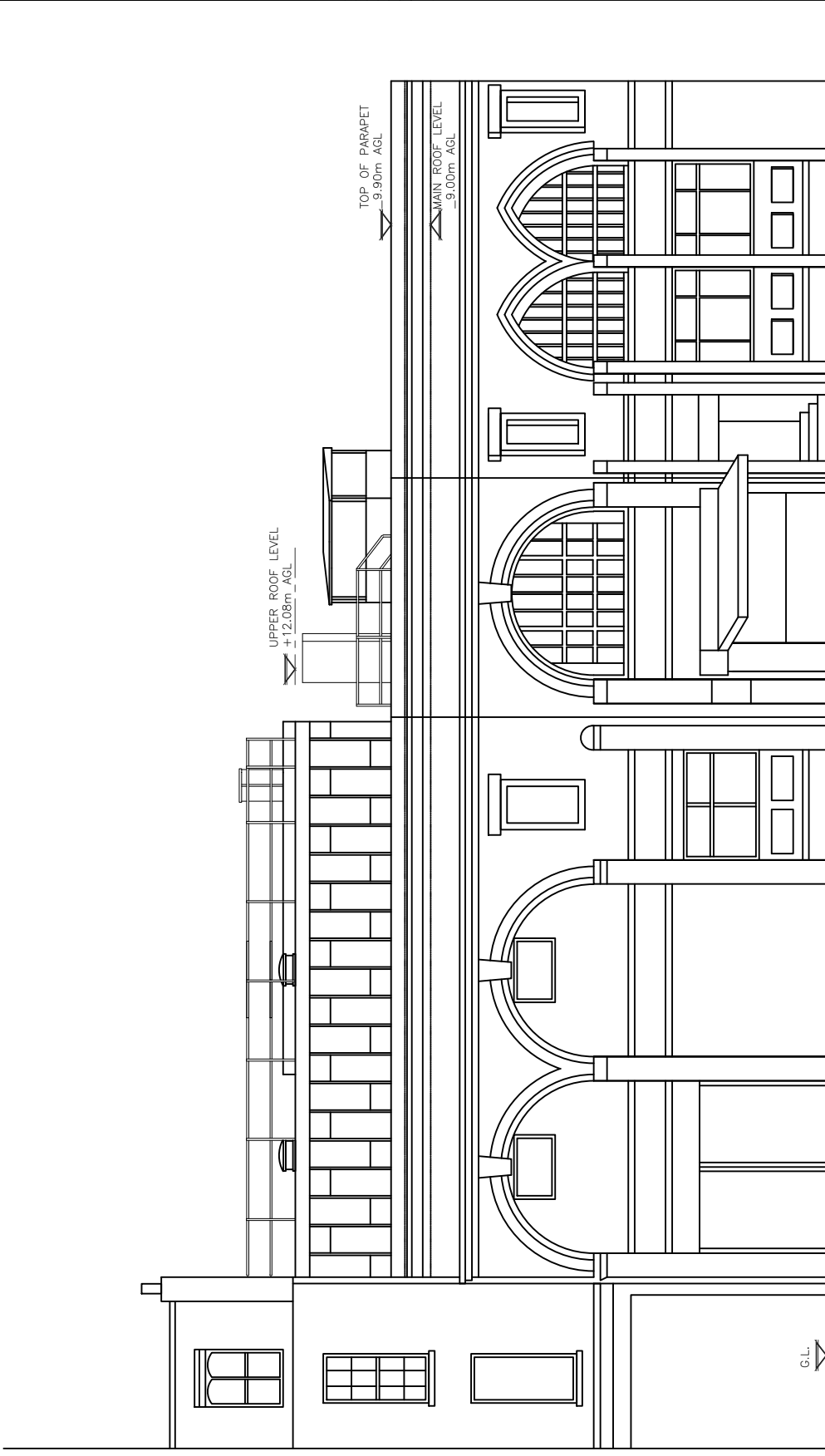

EXISTING WEST ELEVATION
 (1:100)

ALL DIMENSIONS ARE IN mm UNLESS NOTED OTHERWISE

N.G.R | E: 526390 N: 185776

CONCESSION REQUIRED NO

NOTES:

REV	DESCRIPTION	BY	CH	DATE
A	First Issue	GB	LB	21.02.19



Cell Name	Opt.
HAMPSTEAD STATION	-
Cell ID No	
CTIL	VF
TEF	
148394	44426
	78813

Site Address / Contact Details
 HAMPSTEAD STATION
 HAMPSTEAD HIGH STREET
 LONDON
 NW3 1DL

Drawing Title:	EXISTING SOUTH-WEST ELEVATION
Purpose of Issue:	PLANNING
Drawing Number:	301
Surveyed By:	CT
Original Sheet Size:	A3
Drawn:	GB
Date:	21.02.19
Checked:	GB
Date:	21.02.19
Issue:	A
Drawn:	GB
Date:	21.02.19
Issue:	A

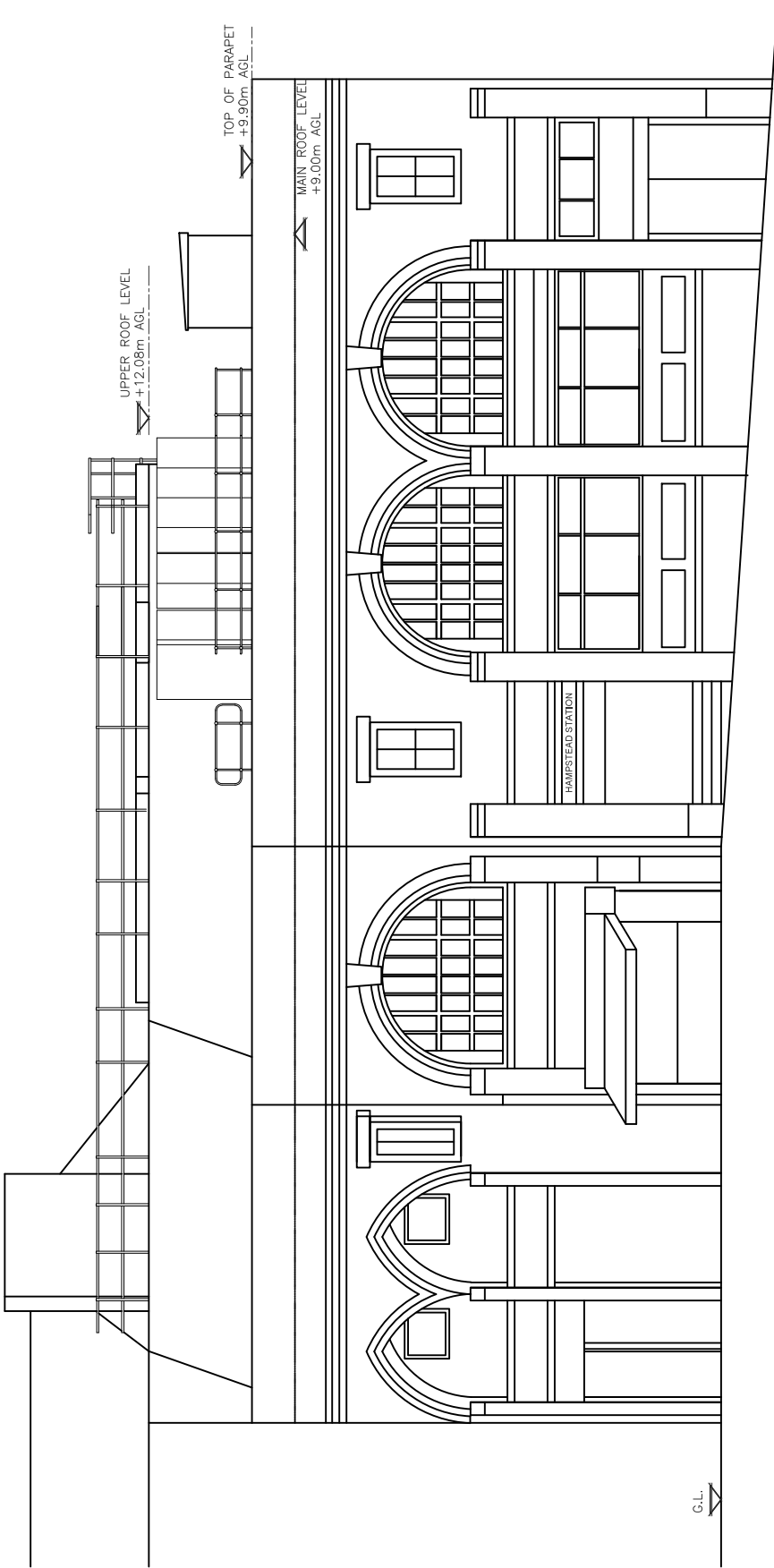

EXISTING SOUTH-WEST ELEVATION
 (1:100)

ALL DIMENSIONS ARE IN mm UNLESS NOTED OTHERWISE			
N.G.R	E: 526390	N: 185776	
CONCESSION REQUIRED		NO	
NOTES:			
REV	DESCRIPTION	BY	DATE
A	First Issue	GB	21.02.19
NETCOS		Cell Name: HAMPSTEAD STATION	
O2 Vodafone		Cell ID No: 44426	
CTIL - LONDON		Cell ID No: 78813	
Site Address / Contact Details			
HAMPSTEAD STATION HAMPSTEAD HIGH STREET LONDON NW3 1DL			
Drawing Title: PROPOSED WEST ELEVATION			
Purpose of Issue: PLANNING		Drawing Number: 302	
Surveyed By: CT		Original Sheet Size: A3	
Drawn: GB	Date: 21.02.19	Checked: GB	Date: 21.02.19

PROPOSED 1No. VF ANTENNA TO BE POLE MOUNTED TO NEW MAFI 4600 FREESTANDING CORNER SUPPORT FRAME

PROPOSED 1No. VF ANTENNA TO BE POLE MOUNTED TO NEW MAFI 4600 FREESTANDING CORNER SUPPORT FRAME

PROPOSED 8No. TOTAL VF ERS'S TO BE MOUNTED ON 2No. ERS MOUNTING RACKS ADJACENT TO ANTENNA LOCATIONS

PROPOSED 4No. TOTAL TEF RRH'S TO BE MOUNTED ON 2No. RRH MOUNTING RACKS ADJACENT TO ANTENNA LOCATIONS

PROPOSED 1No. TEF ANTENNA AND 1No. VF ANTENNA TO BE POLE MOUNTED TO NEW MAFI 4601 FREESTANDING CORNER SUPPORT FRAME. PROPOSED 1No. VF GPS ANTENNA AND 1No. TEF GPS ANTENNA TO BE MOUNTED TO ANTENNA POLES

PROPOSED 1No. TEF ELTEK OD PSU, 2No. TEF OD, FPF'S, 1No. VF CSC AND 2No. VF ERS RACKS FIXED TO NEW STEEL GRILAGE CANTILEVERED FROM EXISTING STEEL PLATFORM

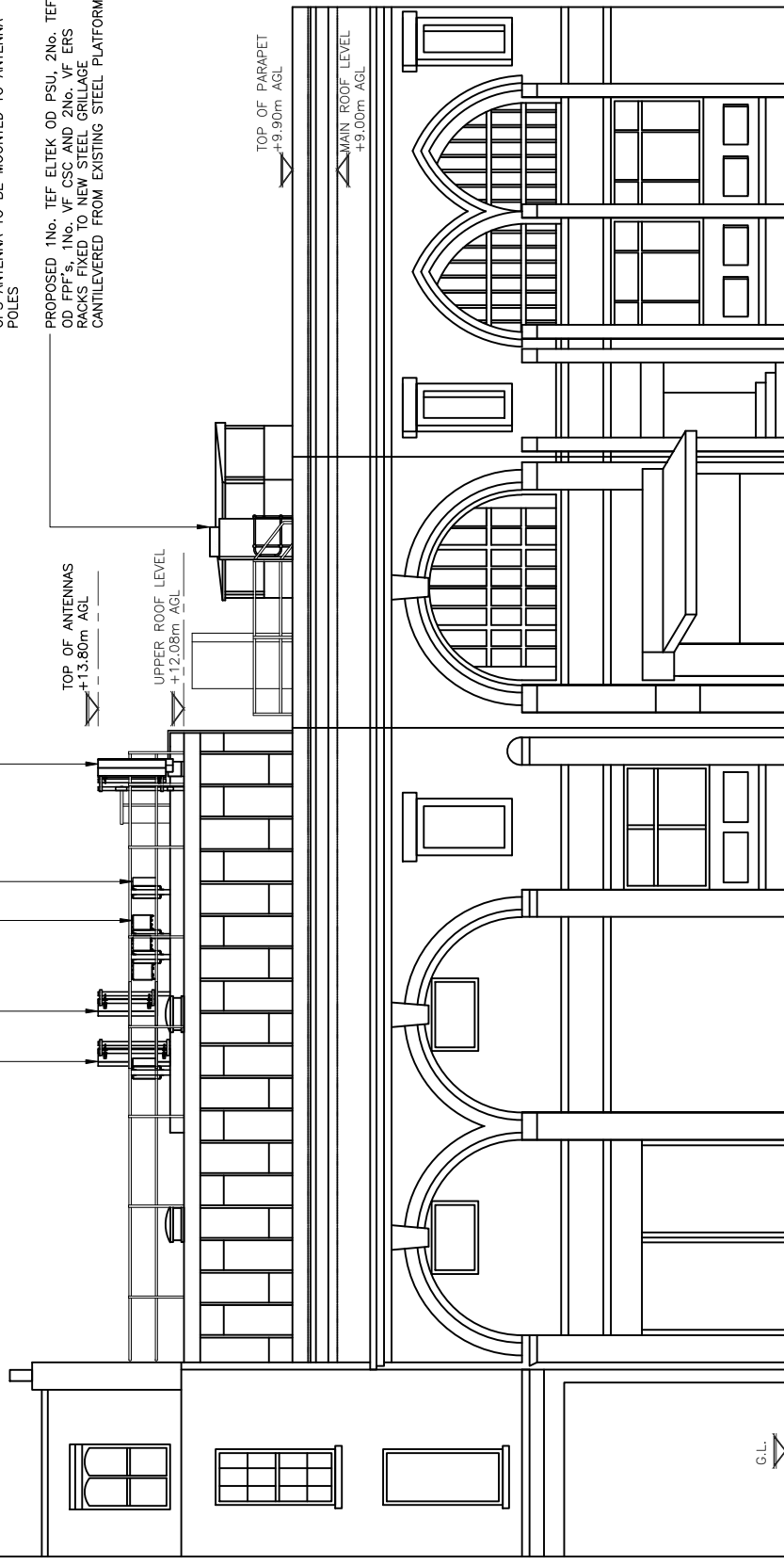

PROPOSED WEST ELEVATION
(1:100)

ALL DIMENSIONS ARE IN mm UNLESS NOTED OTHERWISE

N.G.R | E: 526390 N: 185776

CONCESSION REQUIRED NO

NOTES:

PROPOSED 8No. TOTAL VF ERS'S TO BE MOUNTED ON 2No. ERS MOUNTING RACKS ADJACENT TO ANTENNA LOCATIONS
 PROPOSED 4No. TOTAL TEF RRH'S TO BE MOUNTED ON 2No. RRH MOUNTING RACKS ADJACENT TO ANTENNA LOCATIONS
 PROPOSED 450mm WIDE CABLE TRAY TO RUN DOWN WALL AND ACROSS ROOF ON RUBBER BLOCKS
 PROPOSED 1No. TEF ANTENNA AND 1No. VF ANTENNA TO BE POLE MOUNTED TO NEW MAFI 4601 FREESTANDING CORNER SUPPORT FRAME.
 PROPOSED 1No. VF GPS ANTENNA AND 1No. TEF GPS ANTENNA TO BE MOUNTED TO ANTENNA POLES

TOP OF ANTENNAS
 +13.80m AGL

UPPER ROOF LEVEL
 +12.08m AGL

TOP OF PARAPET
 +9.90m AGL

MAIN ROOF LEVEL
 +9.00m AGL

PROPOSED 1No. TEF ANTENNA TO BE POLE MOUNTED TO NEW MAFI 4600 FREESTANDING CORNER SUPPORT FRAME
 PROPOSED 1No. VF ANTENNA TO BE POLE MOUNTED TO NEW MAFI 4600 FREESTANDING CORNER SUPPORT FRAME
 PROPOSED 1No. TEF ELTEK OD PSU, 2No. TEF OD FPF'S, 1No. VF CSC AND 2No. VF ERS RACKS FIXED TO NEW STEEL GRILLAGE C/W HANDRAIL CANTILEVERED FROM EXISTING STEEL PLATFORM

PROPOSED ELECTRICAL METER CABINET AT GROUND LEVEL ON NEW CONCRETE FOUNDATION

G.L.



Cell Name	Opt.
HAMPSTEAD STATION	-
Cell ID No	
CTIL	VF
148394	44426
	78813

Site Address / Contact Details
 HAMPSTEAD STATION
 HAMPSTEAD HIGH STREET
 LONDON
 NW3 1DL

Drawing Title:	PROPOSED SOUTH-WEST ELEVATION
Purpose of issue:	PLANNING
Drawing Number:	303
Surveyed By:	CT
Drawn:	GB
Date:	21.02.19
Checked:	GD
Date:	21.02.19
Original Sheet Size:	A3
Pack Issue:	A
Drawn:	GB
Date:	21.02.19
Checked:	GD
Date:	21.02.19

PROPOSED SOUTH-WEST ELEVATION
 (1:100)

