

Notes

THIS SURVEY HAS BEEN PREPARED WITH A SCALE ACCURACY FOR A PLOT AT A SCALE OF 1/50
 ALL LEVELS ARE IN METRES DERIVED FROM GPS TRANSFORMATION
 THE CO-ORDINATES ARE DERIVED FROM THE OSNAMED 'SMART' ACTIVE GRID NETWORK (OSMATIC BASE STATION 571)



DEMOLISH ROOF - NEW BRICK WORK TO TOOTH INTO EXISTING
 WEST ELEVATION (Fortune Green Road)



DEMOLISH ROOF - NEW BRICK WORK TO TOOTH INTO EXISTING
 NORTH ELEVATION (Ingham Road)

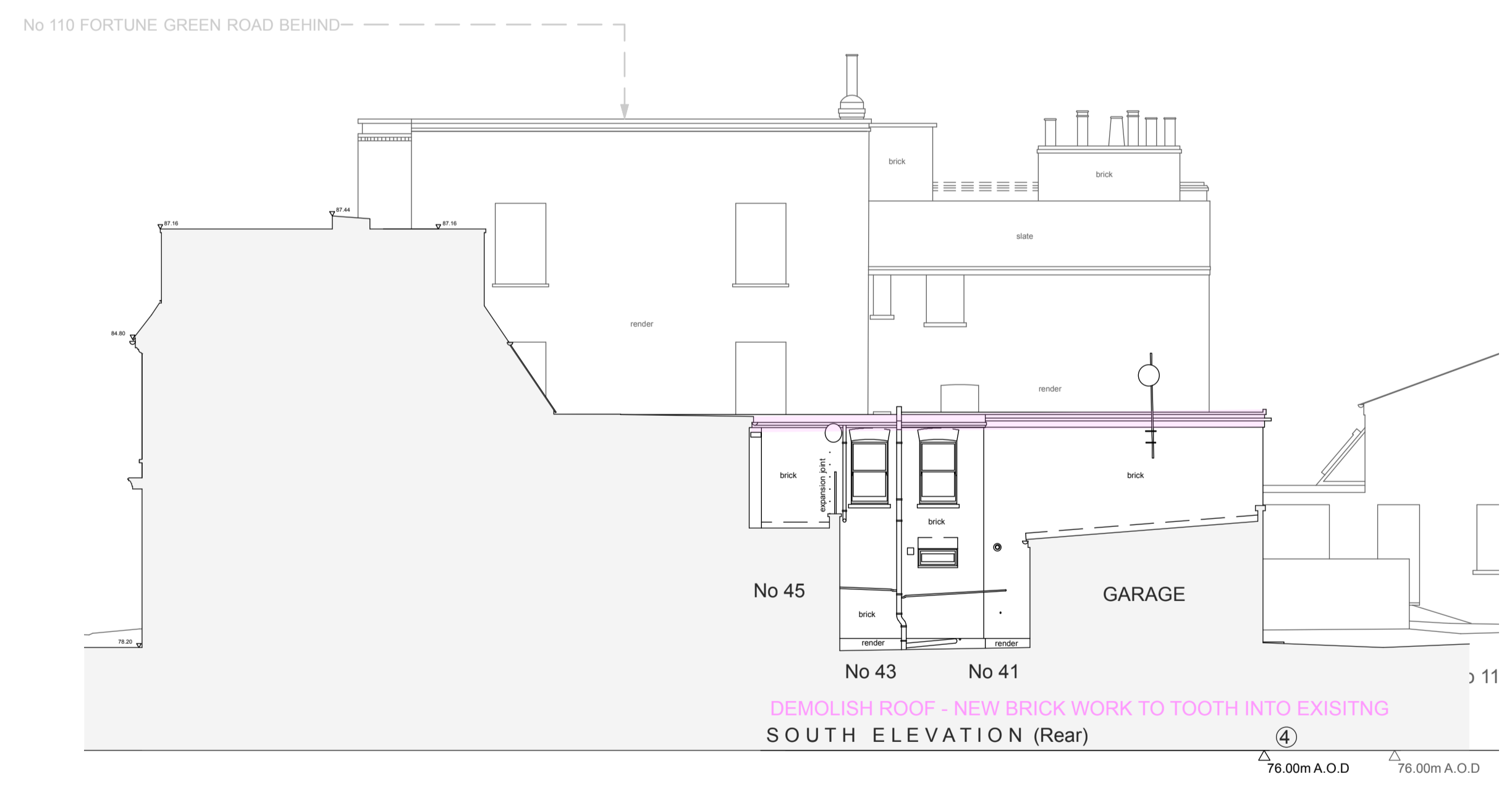

DEMOLISH ROOF - NEW BRICK WORK TO TOOTH INTO EXISTING
 SOUTH ELEVATION (Rear)

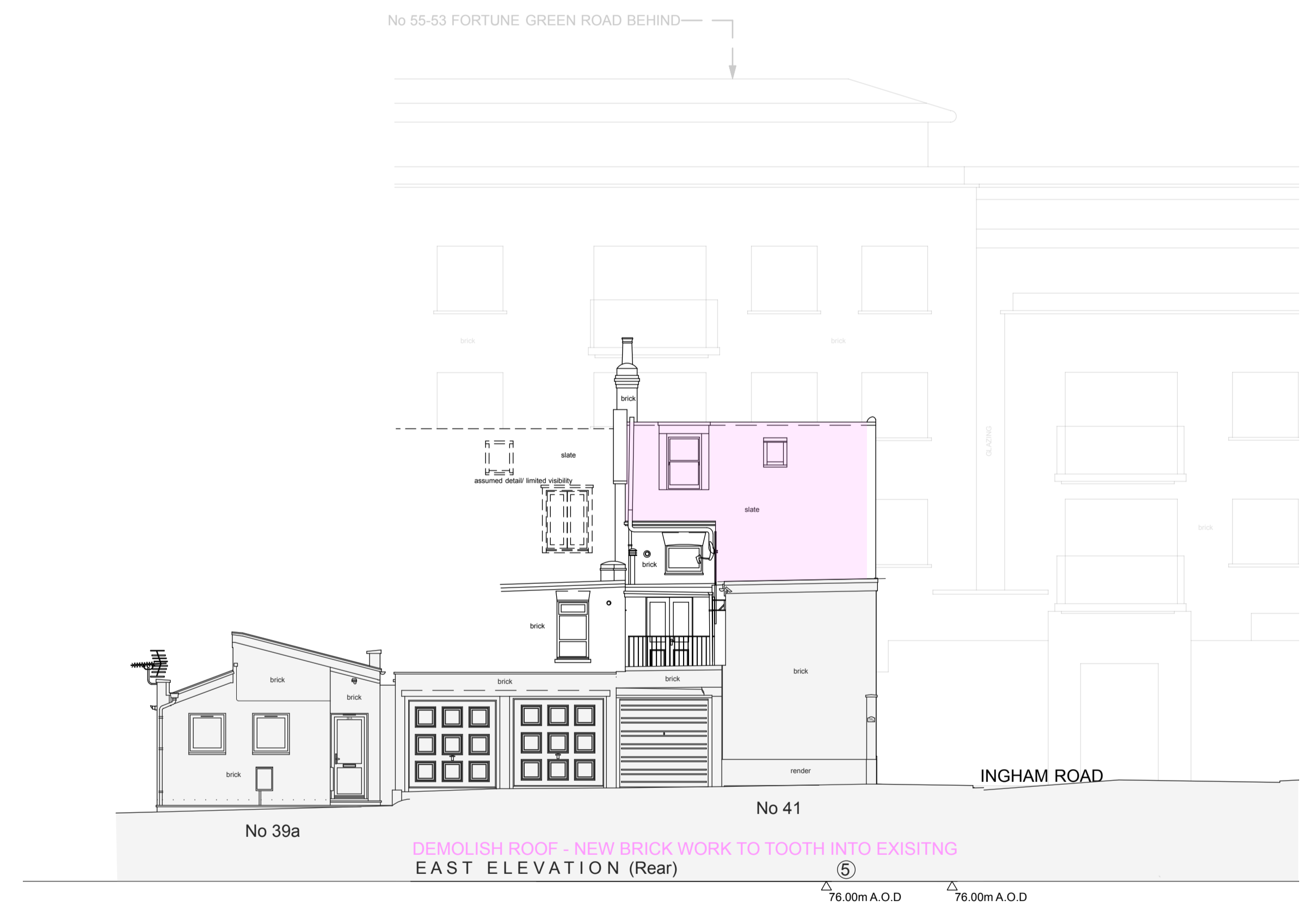

DEMOLISH ROOF - NEW BRICK WORK TO TOOTH INTO EXISTING
 EAST ELEVATION (Rear)

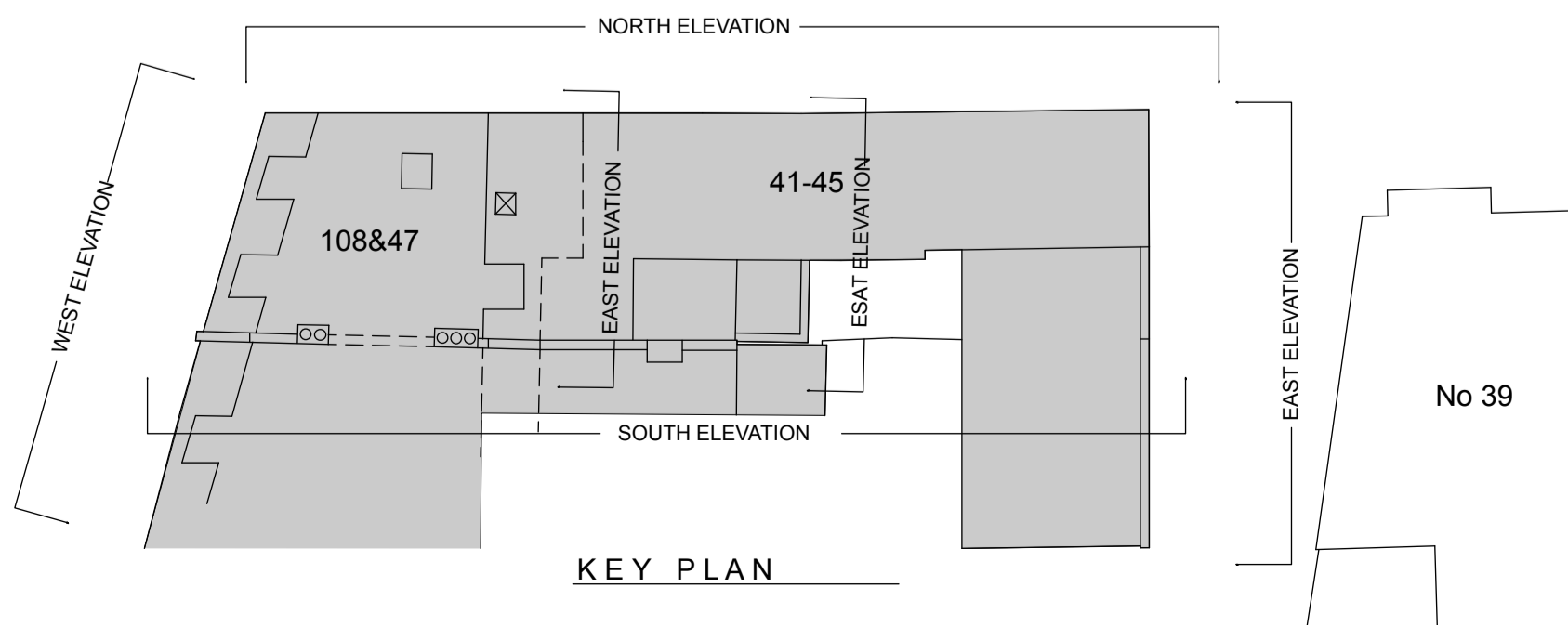

KEY PLAN

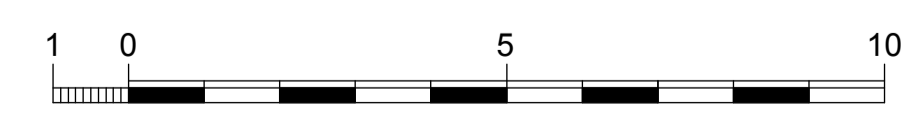

<p>ASSEMBLER: C ON CENTRE SURVEYS LTD DATE: 2018 PROJECT: 41-47 INGHAM ROAD 108 FORTUNE GREEN ROAD LONDON NW6 1DS</p>	<p>FILE NO: 1002 0101 SURVEY: ELEVATIONS - DEMOLITION DATE: 11/03 DRAWN: 10/03/18</p>
<p>DESIGNER: CHARLTON BROWN ARCHITECTS On Behalf Of M S FASS</p>	<p>0 N C ENTRE S URVEYS L TD. LAND & BUILDING SURVEYORS GEODETIC ENGINEERS 2 CHARLES COURT, BUCKINGHAM PALACE MANSION, COVA RD, W2 2DA TEL: 0208 645474 EMAIL: info@centresurveys.co.uk A member of The Survey Network</p>