

DO NOT SCALE
USE FIGURED DIMENSIONS ONLY.
ALL DISCREPANCIES TO BE VERIFIED WITH ARCHITECT PRIOR TO ORDERING OR CONSTRUCTION/EXECUTION.

SETTING OUT
CONFIRM ALL SETTING OUT WITH ARCHITECT PRIOR TO CONSTRUCTION.

- KEY
- 1. NEW PERIMETER WHITE PAINTED METAL RAILINGS
 - 2. ENLARGED OPENING INFILLED WITH NEW FULL HEIGHT DOUBLE GLAZED, FIXED TIMBER FRAMED PANEL WITH ADJACENT PIVOTING OUTWARD OPENING DOOR, INTERNAL WINDOW SEAT AT LOW LEVEL ACROSS WIDTH OF FIXED PANE, EXTERNAL FINISH TO BE WHITE WASHED.
 - 3. EXISTING UPVC FENCE TO BE STRIPPED AWAY AND REPLACED, REBUILT FENCING TO BE AT SAME HEIGHT WITH THINNER, HORIZONTAL SLAT PROFILES. FINISH TO BE WHITE PAINTED TIMBERTO FENCE STRIPS AND POSTS. NO VISIBLE METAL FIXINGS.
 - 4. EXISTING WINDOWS AND REAR ELEVATION + FINISHES TO BE EXTENDED INTO PRIVATE REAR GARDEN, NEW MATERIALS TO MATCH EXISTING AND FAITHFULLY REPLACED/REINSTATED.
 - 5. AREA OF EXISTING FABRIC TO BE DEMOLISHED

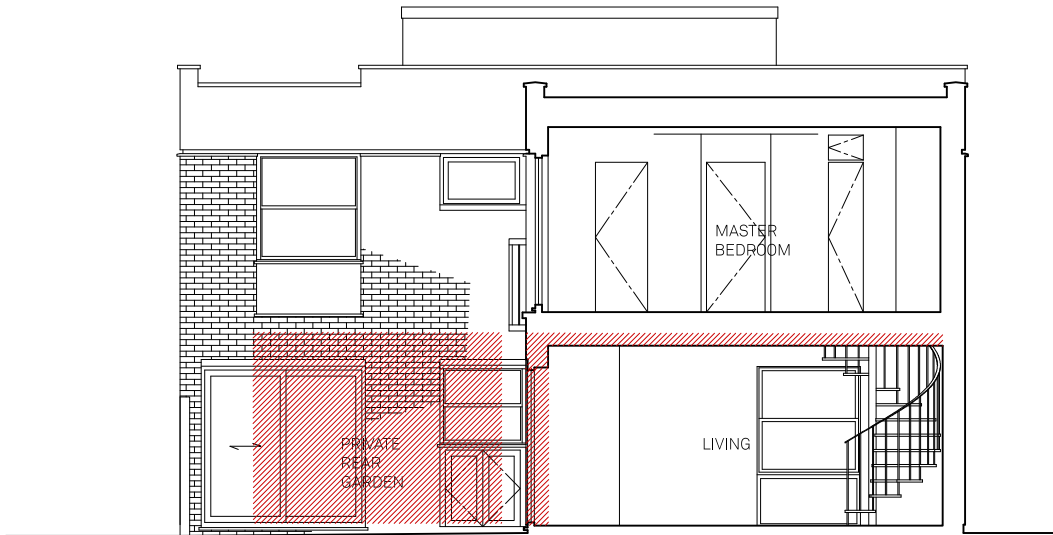
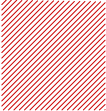

1
EXISTING
SECTION B
1:100

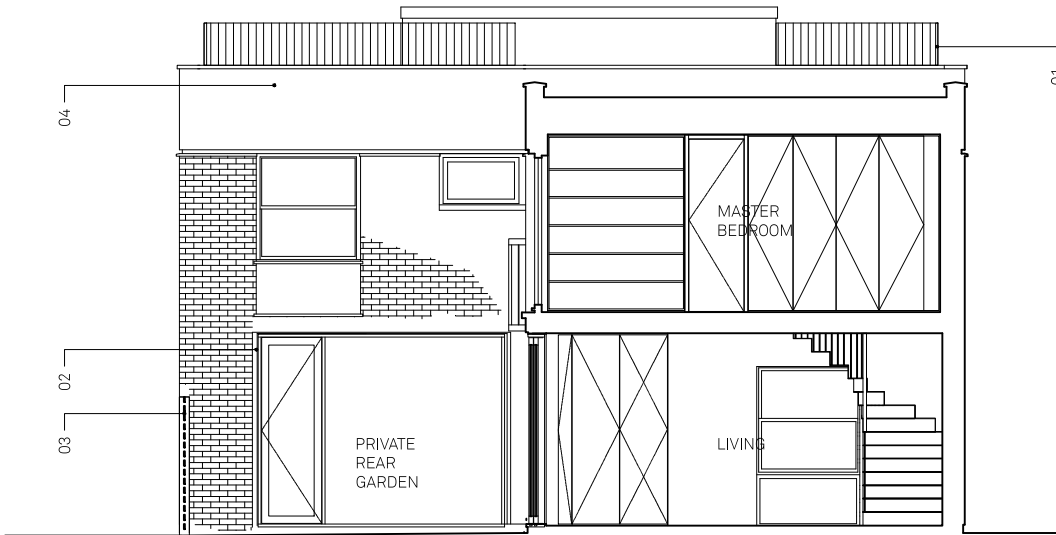

2
PROPOSED
SECTION B
1:100

A	23/05/19	ISSUED FOR PLANNING CONSENT
REV	DATE	DESCRIPTION

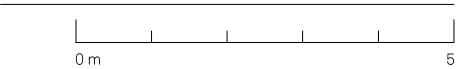

PROJECT	NO
CONYBEARE	18065

DRAWING	NO
EX AND P SECTION B	GA301

STATUS	REVISION
PLANNING (LDC)	A

DATE	20/05/2019
SCALES/PAPER SIZE	1:100/A3
DRAWN/CHECKED	AD/BR

Architecture
For London
82—84
Clerkenwell Rd
London
EC1M 5RF
020 3637 4236
architecture
forlondon.com