

DO NOT SCALE
USE FIGURED DIMENSIONS ONLY.
ALL DISCREPANCIES TO BE VERIFIED WITH ARCHITECT PRIOR TO ORDERING OR CONSTRUCTION/EXECUTION.

SETTING OUT
CONFIRM ALL SETTING OUT WITH ARCHITECT PRIOR TO CONSTRUCTION.

- KEY
1. WINDOW TO BE RELOCATED, ALL WORKS TO MATCH EXISTING. WINDOW TO BE NON-OPENING.
 2. FLANK WALL EXTENDED IN MATCHING PAINTED BRICK (REUSED WHERE POSSIBLE). BRICK FINISH, BONDING AND MORTAR PROFILES TO MATCH EXISTING. CONSEQUENTIAL ELEVATION CHANGE: NEW EXTENSION TO HAVE EXISTING WINDOWS REMOVED, KEPT SAFE AND REINSTATED OVER ALL FLOORS. NO CHANGE IN APPEARANCE TO REAR ELEVATION.

AREA OF EXISTING FABRIC TO BE DEMOLISHED

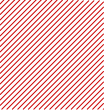

NEW AREA FORMED BY EXTENSION IS 7SQM TO GROUND FLOOR. TOTAL AREA APPLIED FOR IS 14SQM.

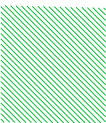

A 23/05/19 ISSUED FOR PLANNING CONSENT
REV DATE DESCRIPTION

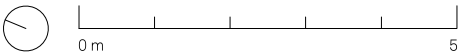

PROJECT NO
CONYBEARE 18065

DRAWING NO
EX AND P FIRST FLOOR GA101
PLANS

STATUS REVISION
PLANNING (FA) A

DATE 20/05/2019
SCALES/PAPER SIZE 1:100/A3
DRAWN/CHECKED AD/BR

Architecture
For London
82—84
Clerkenwell Rd
London
EC1M 5RF
020 3637 4236
architecture
forlondon.com

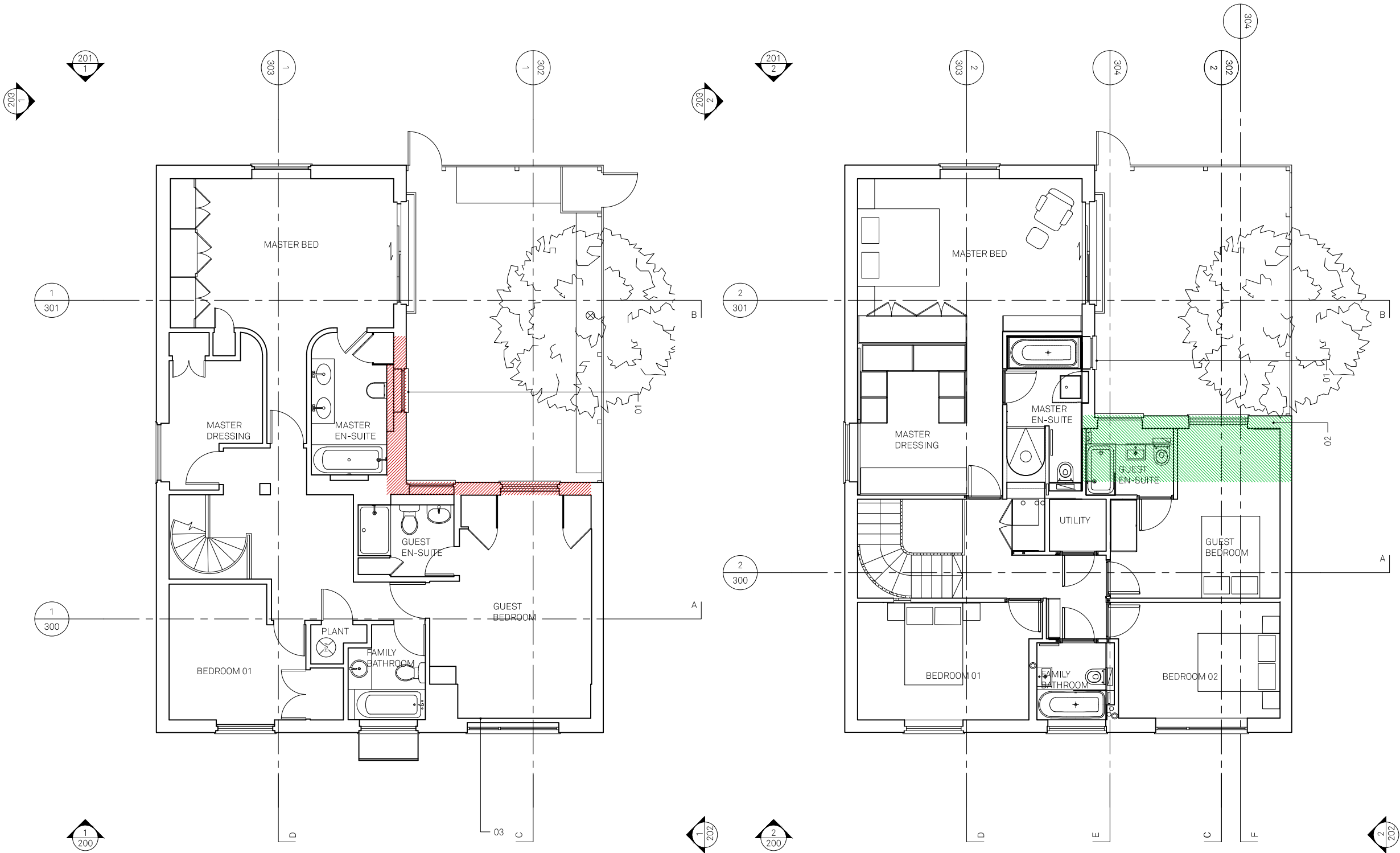

EXISTING
FIRST
FLOOR PLAN
1:100

PROPOSED
FIRST
FLOOR PLAN
1:100