

DO NOT SCALE
 USE FIGURED DIMENSIONS ONLY.
 ALL DISCREPANCIES TO BE VERIFIED WITH ARCHITECT PRIOR TO ORDERING OR CONSTRUCTION/EXECUTION.

SETTING OUT
 CONFIRM ALL SETTING OUT WITH ARCHITECT PRIOR TO CONSTRUCTION.

KEY
 1. FLANK WALL EXTENDED IN MATCHING PAINTED BRICK (REUSED WHERE POSSIBLE). BRICK FINISH, BONDING AND MORTAR PROFILES TO MATCH EXISTING. CONSEQUENTIAL ELEVATION CHANGE: NEW EXTENSION TO HAVE EXISTING WINDOWS REMOVED, KEPT SAFE AND REINSTATED OVER ALL FLOORS. NO CHANGE IN APPEARANCE TO REAR ELEVATION ASIDE FROM REGULARISATION OF PARAPET HEIGHT.

2. AREA OF EXISTING FABRIC TO BE DEMOLISHED.

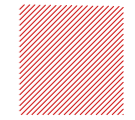

3. AREA OF FABRIC FAITHFULLY REINSTATED TO MATCH ORIGINAL BY FORMATION OF NEW EXTENSION

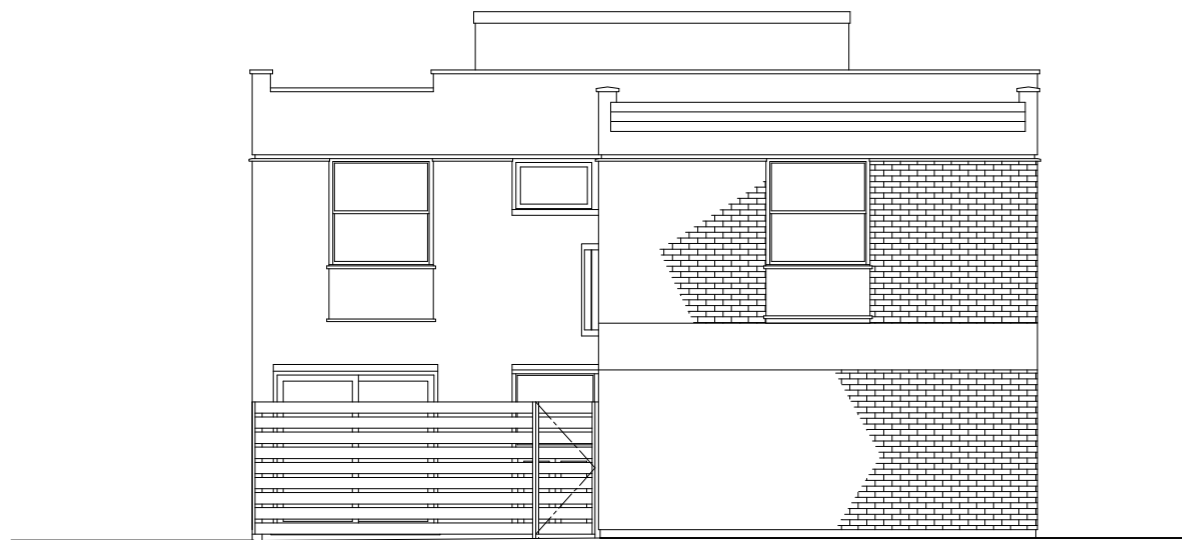
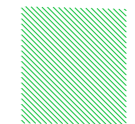

EXISTING
 REAR
 ELEVATION
 1:100

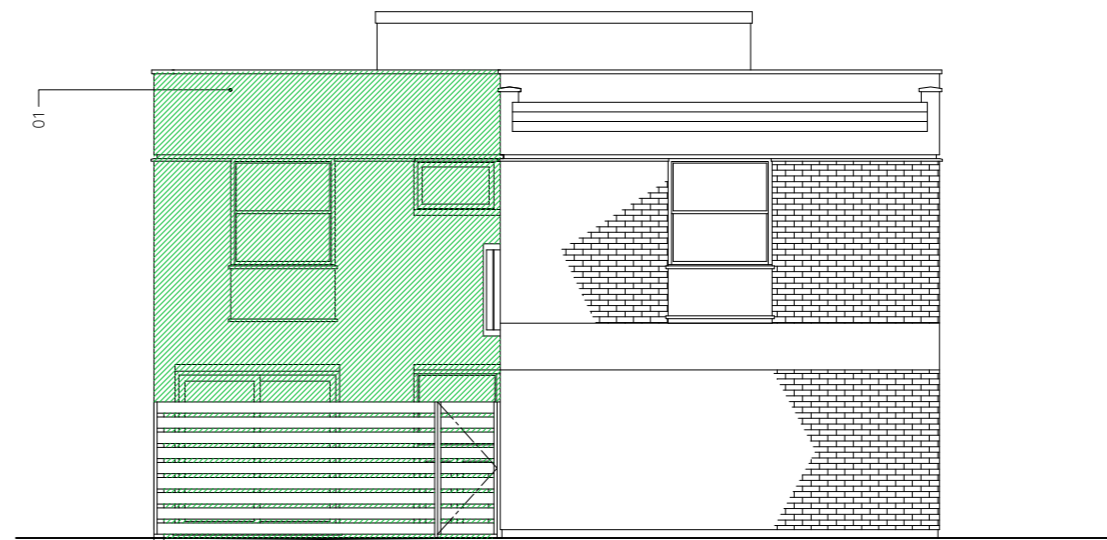

PROPOSED
 REAR
 ELEVATION
 1:100

REV	DATE	DESCRIPTION
A	23/05/19	ISSUED FOR PLANNING CONSENT

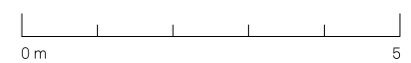

PROJECT	NO
CONYBEARE	18065

DRAWING	NO
EX AND P REAR ELEVATIONS	GA201

STATUS	REVISION
PLANNING (FA)	A

DATE	20/05/2019
SCALES/PAPER SIZE	1:100/A3
DRAWN/CHECKED	AD/BR

Architecture
 For London
 82—84
 Clerkenwell Rd
 London
 EC1M 5RF
 020 3637 4236
 architecture
 forlondon.com