

Notes:

1. This drawing should be read in conjunction with JSH electrical services specification ref: EB/CR/5557/E.
2. The School has advised that there is asbestos products in the working areas. The Contractor shall communicate with the Main Contractor and the School prior to any works being undertaken.

Legend:

- ⊙ Smoke detector
- ⊕ Heat detector
- ⊞ Sounder

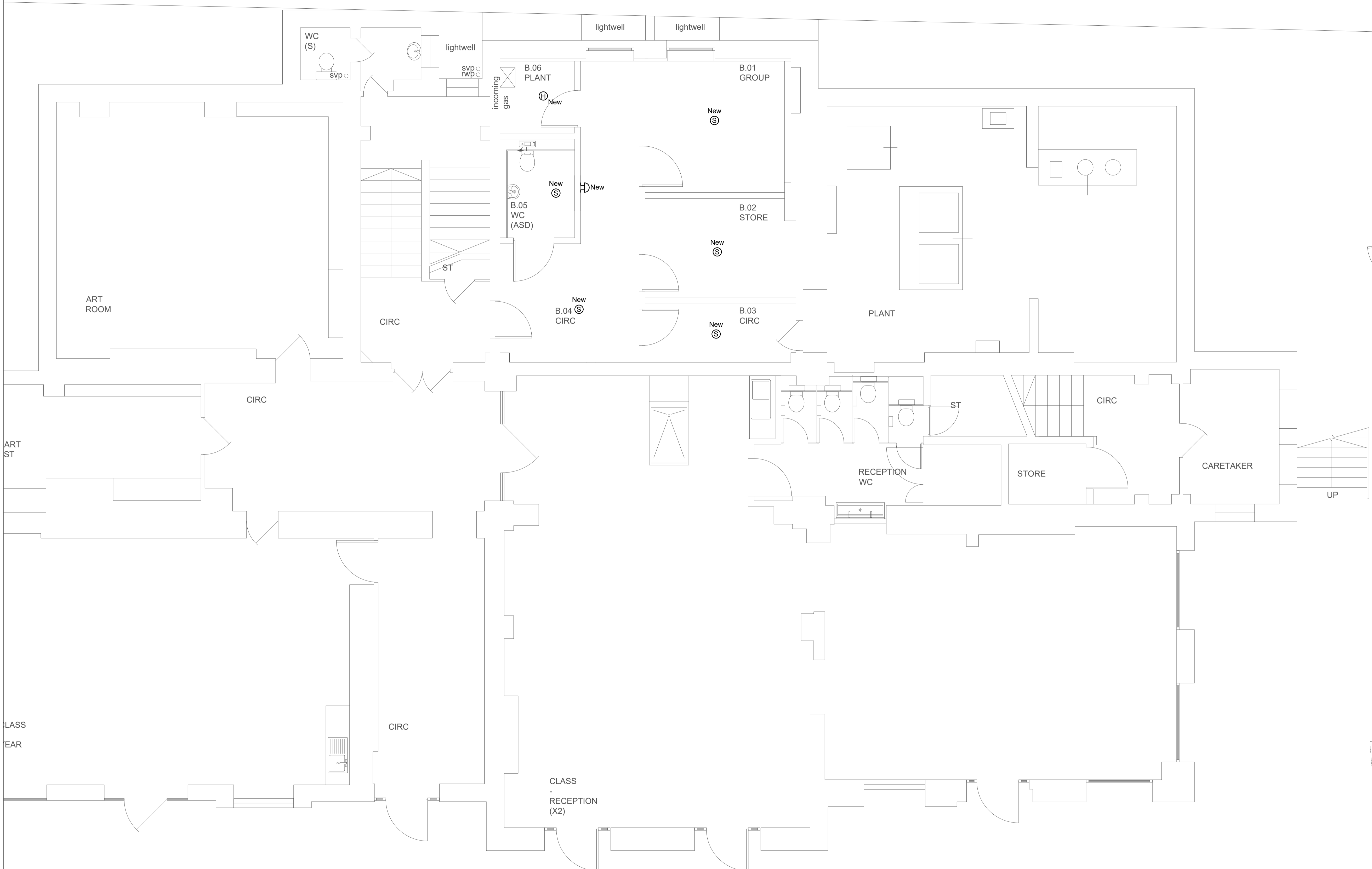

P01	Tender Issue	JH	EB	05/19
REV	DESCRIPTION	DR'WN	CHK'D	DATE

Johns Slater and Haward
 Chartered Building Services Consultants
 Ardennais House, 6 Sorrel Horse Mews, Grimwade St, Ipswich IP4 1LN
 01473 255965, engineers@jshipswich.co.uk, www.jshipswich.co.uk



CLIENT:

PROJECT:
 Primrose Hill Primary School ARP

DRG TITLE:
 Basement
 Proposed Fire Alarm Layout

SCALE: 1:50 @ A1	STATUS: D2 - Tender	PROJECT: 5557.00	ORIGINATOR: JSH
ZONE: XX	LEVEL: B1	TYPE: DR	DRG No. REV E-0400 P01