

**Notes:**

1. This drawing should be read in conjunction with JSH mechanical services specification ref: EB/CR/5557/M.
2. The School has advised that there is asbestos products in the working areas. The Contractor shall communicate with the Main Contractor and the School prior to any works being undertaken.

**Legend:**

- Pipework run in ceiling void (CV)
- Pipework run at high level (HL)
- Pipework run at low level (LL)
- Pipework run below ground level (UG)
- Existing Pipework drop / rise
- Existing Pipework run in ceiling void (CV)
- Existing Pipework run at high level (HL)
- Existing Pipework run at low level (LL)
- Existing Pipework run below ground level (UG)
- Existing Pipework drop / rise
- Hot water outlet
- Pump set (single head)
- Isolating valve (IV)
- Double check valve (DCV)
- Stop cock (SC)
- Tmv3 blending valve (BV)

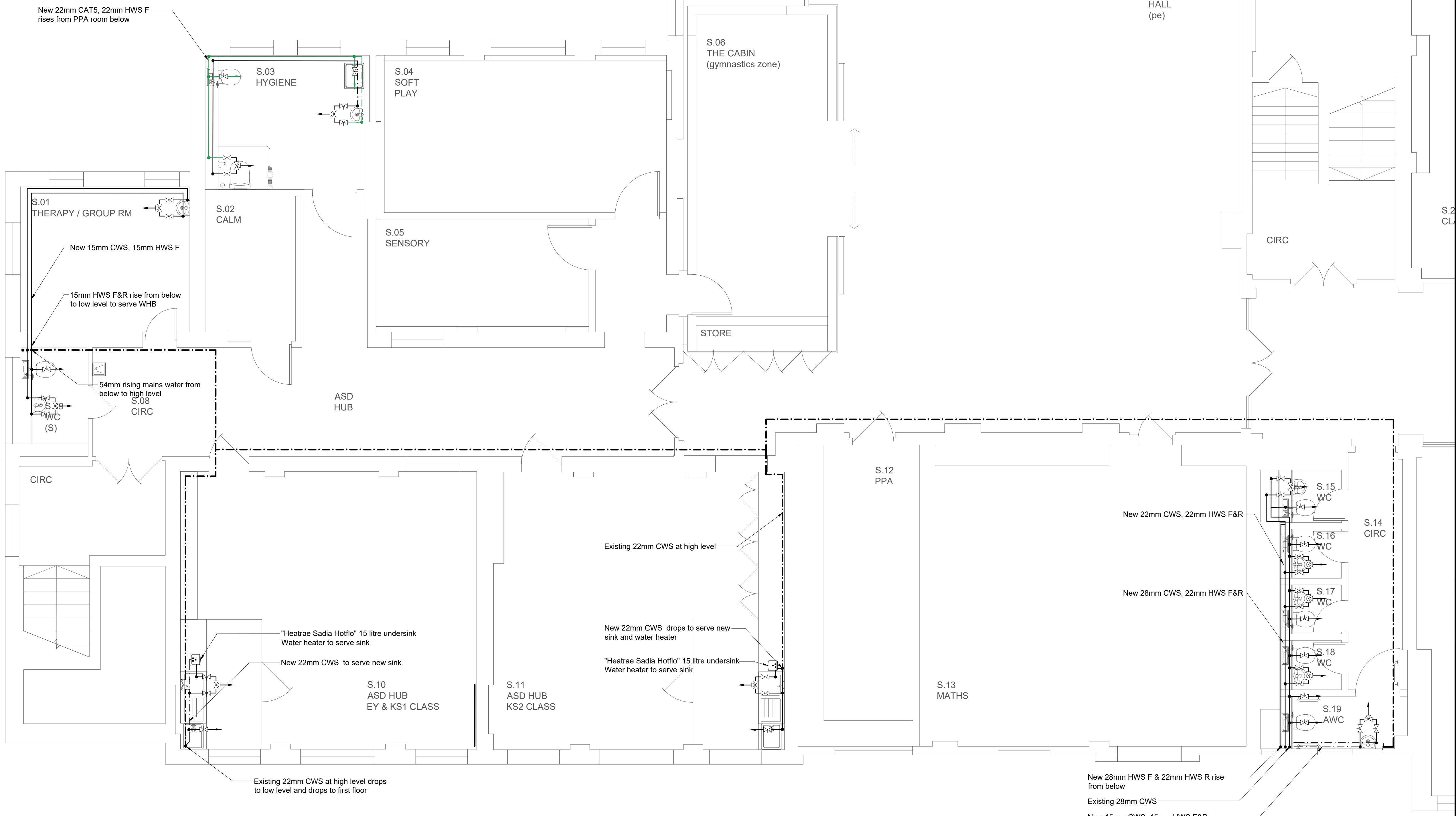
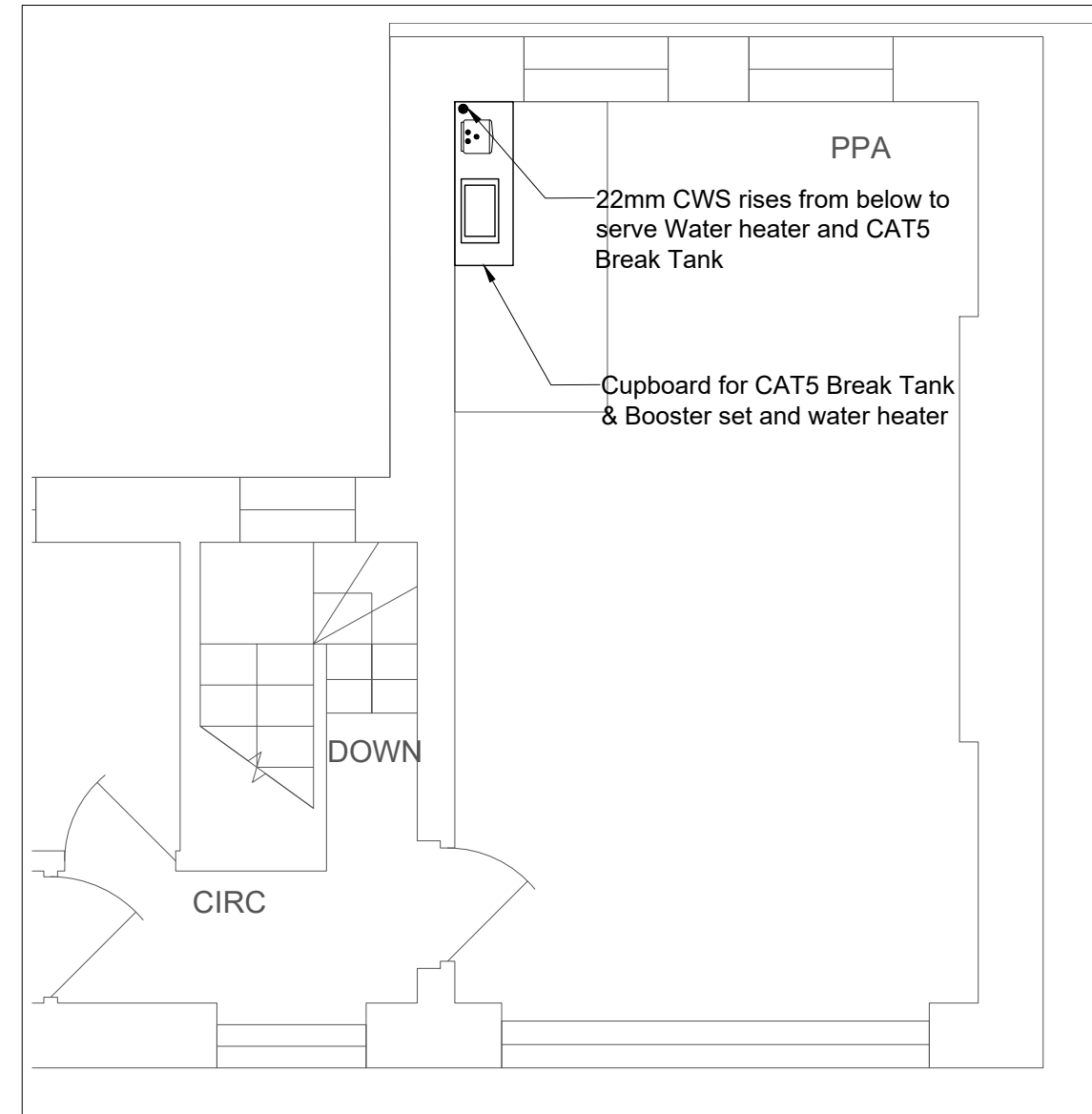

P01	Tender Issue	CR	EB	05/19
REV	DESCRIPTION	DR'WN	CHK'D	DATE

**Johns Slater and Haward**  
 Chartered Building Services Consultants  
 Ardennais House, 6 Sorrel Horse Mews, Grimwade St, Ipswich IP4 1LN  
 01473 255965, engineers@jshipswich.co.uk, www.jshipswich.co.uk



CLIENT:

PROJECT:  
 Primrose Hill Primary School ARP

DRG TITLE:  
 Second Floor  
 Proposed Hot and Cold Water Services Layout

SCALE: 1:50 @ A1	STATUS: D2 - Tender	PROJECT: 5557.00	ORIGINATOR: JSH
ZONE: XX	LEVEL: 02	TYPE: DR	DRG No. REV M-0304 P01