

Notes:

1. This drawing should be read in conjunction with JSH mechanical services specification ref: EB/CR/5557/M.
2. The School has advised that there is asbestos products in the working areas. The Contractor shall communicate with the Main Contractor and the School prior to any works being undertaken.

Legend:

- Pipework run in ceiling void (CV)
- Pipework run at high level (HL)
- Pipework run at low level (LL)
- Pipework run below ground level (UG)
- Existing Pipework drop / rise
- Existing Pipework run in ceiling void (CV)
- Existing Pipework run at high level (HL)
- Existing Pipework run at low level (LL)
- Existing Pipework run below ground level (UG)
- Existing Pipework drop / rise
- Hot water outlet
- Pump set (single head)
- Isolating valve (IV)
- Double check valve (DCV)
- Stop cock (SC)
- Tmv3 blending valve (BV)

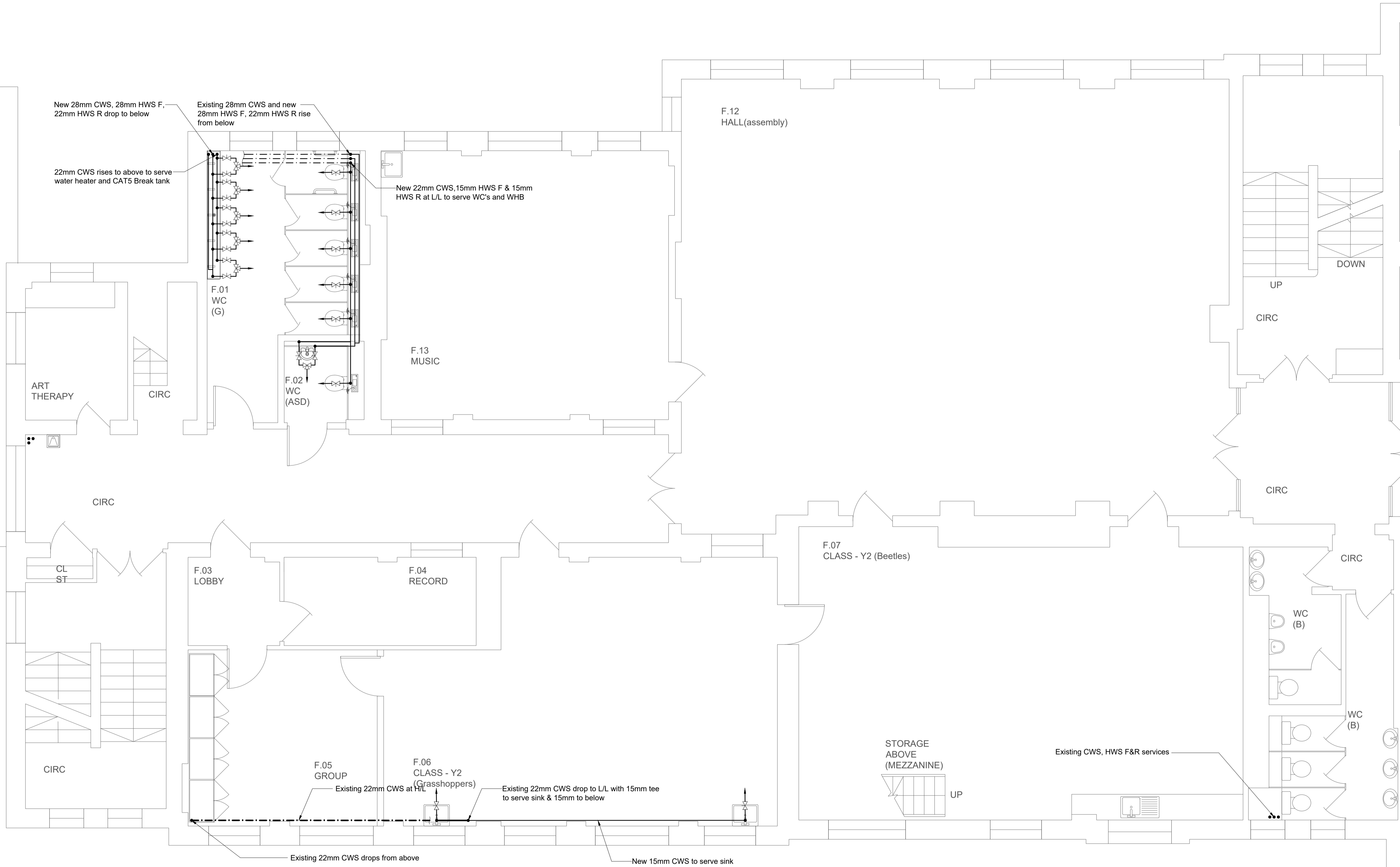

P01	Tender Issue	CR	EB	05/19
REV	DESCRIPTION	DR'WN	CHK'D	DATE

Johns Slater and Haward
 Chartered Building Services Consultants
Ardemans House, 6 Sorrel Horse Mews, Grimwade St, Ipswich IP4 1LN
 01473 255965, engineers@jshipswich.co.uk, www.jshipswich.co.uk



CLIENT:

PROJECT:
 Primrose Hill Primary School ARP

DRG TITLE:
 First Floor
 Proposed Hot and Cold Water Services Layout

SCALE: 1:50 @ A1	STATUS: D2 - Tender	PROJECT: 5557.00	ORIGINATOR: JSH
ZONE: XX	LEVEL: 01	TYPE: DR	DRG No. REV M-0303 P01