

FOR CONTINUATION SEE DRAWING No. 5557-JSH-XX-ZZ-DR-M-0301

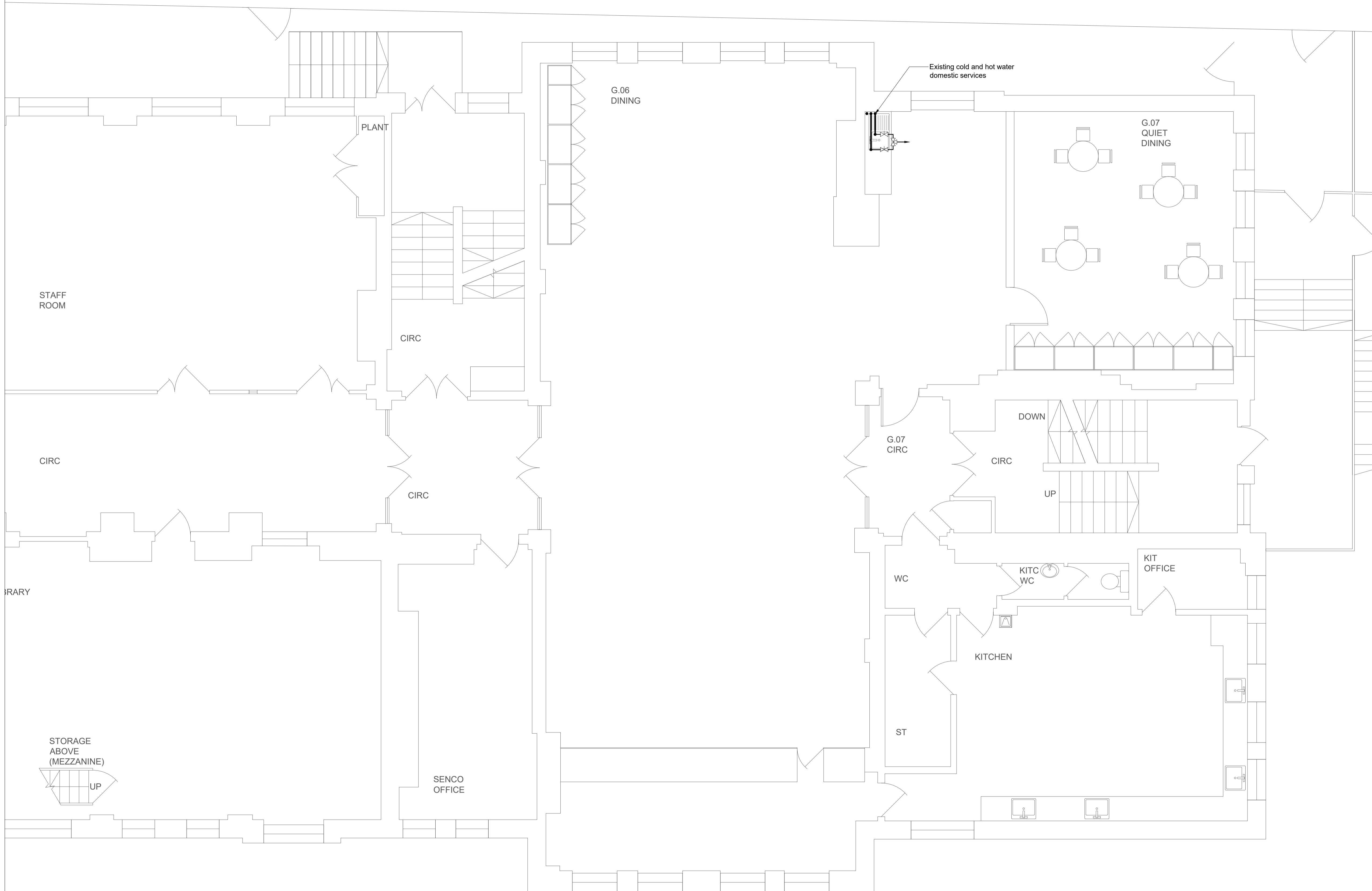

COPYRIGHT
 This drawing is copyright and may not be altered, reproduced or used other than for the Contract Works for which it is issued without written permission.
 © : Johns Slater and Haward Ltd.

- Notes:**
1. This drawing should be read in conjunction with JSH mechanical services specification ref: EB/CR/5557/M.
 2. The School has advised that there is asbestos products in the working areas. The Contractor shall communicate with the Main Contractor and the School prior to any works being undertaken.

- Legend:**
- Pipework run in ceiling void (CV)
 - Pipework run at high level (HL)
 - Pipework run at low level (LL)
 - Pipework run below ground level (UG)
 - Existing Pipework drop / rise
 - Existing Pipework run in ceiling void (CV)
 - Existing Pipework run at high level (HL)
 - Existing Pipework run at low level (LL)
 - Existing Pipework run below ground level (UG)
 - Existing Pipework drop / rise
 - Hot water outlet
 - Pump set (single head)
 - Isolating valve (IV)
 - Double check valve (DCV)
 - Stop cock (SC)
 - Tmv3 blending valve (BV)

P01	Tender Issue	CR	EB	05/19
REV	DESCRIPTION	DR'WN	CHK'D	DATE

Johns Slater and Haward
 Chartered Building Services Consultants
 Ardennais House, 6 Sorrel Horse Mews, Grimwade St, Ipswich IP4 1LN
 01473 255965, engineers@jshipswich.co.uk, www.jshipswich.co.uk



CLIENT:

PROJECT:
 Primrose Hill Primary School ARP

DRG TITLE:
 Ground Floor
 Proposed Hot and Cold Water Services Layout
 Sheet 2 of 2

SCALE: 1:50 @ A1	STATUS: D2 - Tender	PROJECT: 5557.00	ORIGINATOR: JSH
ZONE: XX	LEVEL: 00	TYPE: DR	DRG No. REV M-0302 P01