

COPYRIGHT
 This drawing is copyright and may not be altered, reproduced or used other than for the Contract Works for which it is issued without written permission.
 © : Johns Slater and Haward Ltd.

Notes:

1. This drawing should be read in conjunction with JSH mechanical services specification ref: EB/CR/5557/M.
2. The School has advised that there is asbestos products in the working areas. The Contractor shall communicate with the Main Contractor and the School prior to any works being undertaken.

Legend:

- Existing Pipework run in ceiling void (CV)
- - - Existing Pipework run at high level (HL)
- Existing Pipework run at low level (LL)
- - - Existing Pipework run below ground level (UG)
- Existing Pipework drop / rise
- ⊘ Isolating valve (IV)
- ⊘ Commissioning set (CS)
- Radiator

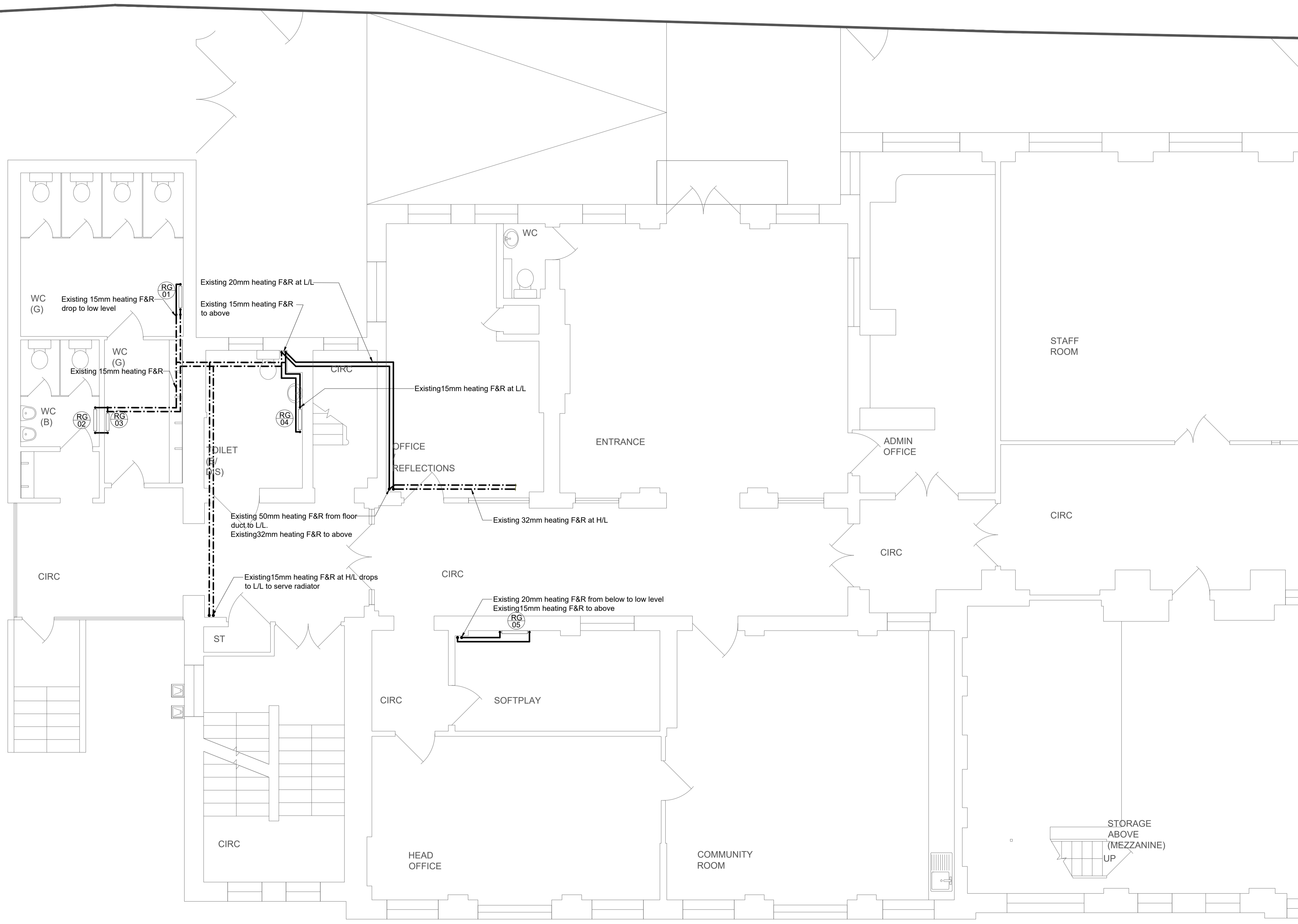

Radiators Schedule									
RAD REF	LOCATION	MANUFACTURER	MODEL	TYPE	HEIGHT (mm)	LENGTH (mm)	OUTPUT (W)	VALVES	NOTES
RG1	WC (G)	-	-	-	-	-	1195	-	Existing
RG2	WC (B)	-	-	-	-	-	1195	-	Existing
RG3	WC (G)	-	-	-	-	-	956	-	Existing
RG4	Toilet (S/Dis)	-	-	-	-	-	956	-	Existing
RG5	Softplay	-	-	-	-	-	1195	-	Existing

FOR CONTINUATION SEE DRAWING No. 5557-JSH-XX-ZZ-DR-M-0202

P01	Tender Issue	CR	EB	05/19
REV	DESCRIPTION	DR'WN	CHK'D	DATE

Johns Slater and Haward
 Chartered Building Services Consultants
 Ardennais House, 6 Sorrel Horse Mews, Grimwade St, Ipswich IP4 1LN
 01473 255965, engineers@jshipswich.co.uk, www.jshipswich.co.uk



CLIENT:

PROJECT:
 Primrose Hill Primary School ARP

DRG TITLE:
 Ground Floor
 Existing Heating Layout
 Sheet 1 of 2

SCALE: 1:50 @ A1	STATUS: D2 - Preliminary	PROJECT: 5557.00	ORIGINATOR: JSH
ZONE: XX	LEVEL: 00	TYPE: DR	DRG No. REV M-0251 P01