

FOR CONTINUATION SEE DRAWING No. 5557-JSH-XX-ZZ-DR-E-0401

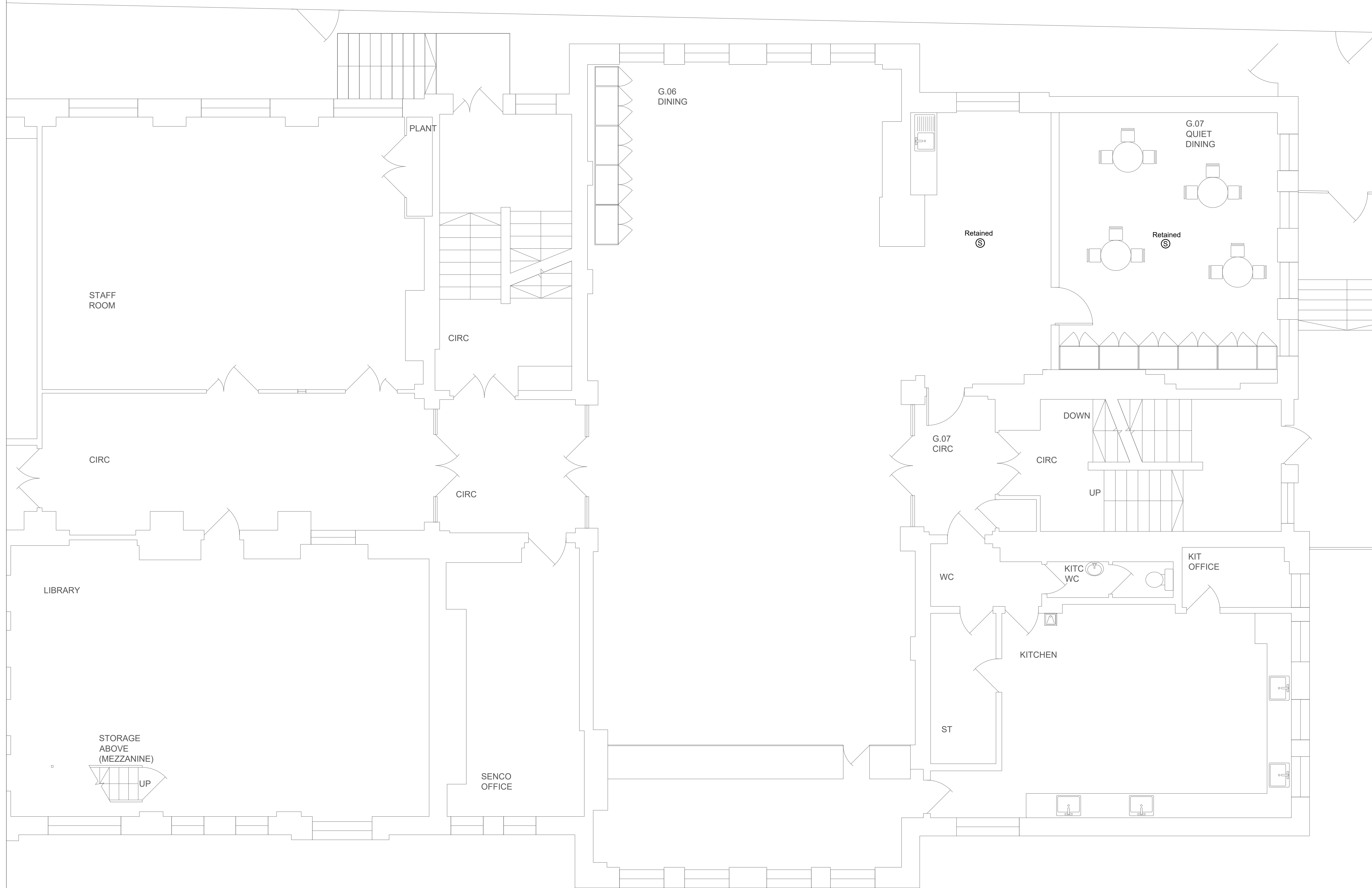



COPYRIGHT
This drawing is copyright and may not be altered, reproduced or used other than for the Contract Works for which it is issued without written permission.
© : Johns Slater and Haward Ltd.

Notes:

1. This drawing should be read in conjunction with JSH electrical services specification ref. EB/CR/5557/E.
2. The School has advised that there is asbestos products in the working areas. The Contractor shall communicate with the Main Contractor and the School prior to any works being undertaken.

Legend:

- | | |
|---|----------------|
|  | Smoke detector |
|  | Heat detector |
|  | Sounder |

P01	Tender Issue	JH	EB	05/19
REV	DESCRIPTION	DR'WN	CHK'D	DATE

Johns Slater and Haward
Chartered Building Services Consultants

Ardennais House, 6 Sorrel Horse Mews, Grimwade St, Ipswich IP4 1LN
01473 255965, engineers@jshipswich.co.uk, www.jshipswich.co.uk

JSH

CLIENT:



PROJECT:

Primrose Hill Primary School ARP

DRG TITLE:
Ground Floor
Proposed Fire Alarm Layout
Sheet 2 of 2

SCALE: 1:50 @ A1	STATUS: D2 - Tender	PROJECT: 5557.00	ORIGINATOR: JSH	
ZONE: XX	LEVEL: 00	TYPE: DR	DRG No. E-0401	REV P01