

<div>MWArchitects</div> <div>Fourth & Fifth Floor - Magdalen House 136 - 148 Tooley Street London SE1 2TU 020 7407 6767</div> <div>© Copyright 2017 - All rights reserved Matthew Wood Architects Ltd.</div>	Job Title 14 Prince Arthur Road	Drawing Status PLANNING - Proposed	Created 27.09.18	Drawing Name Proposed Site Plan	Revision Notes Rev A: Following Levels Clarification annotations added
	Job Number 1807	Drawing Scale 1:200 at A3	Issue Date 17.10.18	Layout ID P0.2	Revision A
	Drawn by - LN	Do not scale from this drawing. If in doubt, ask.			

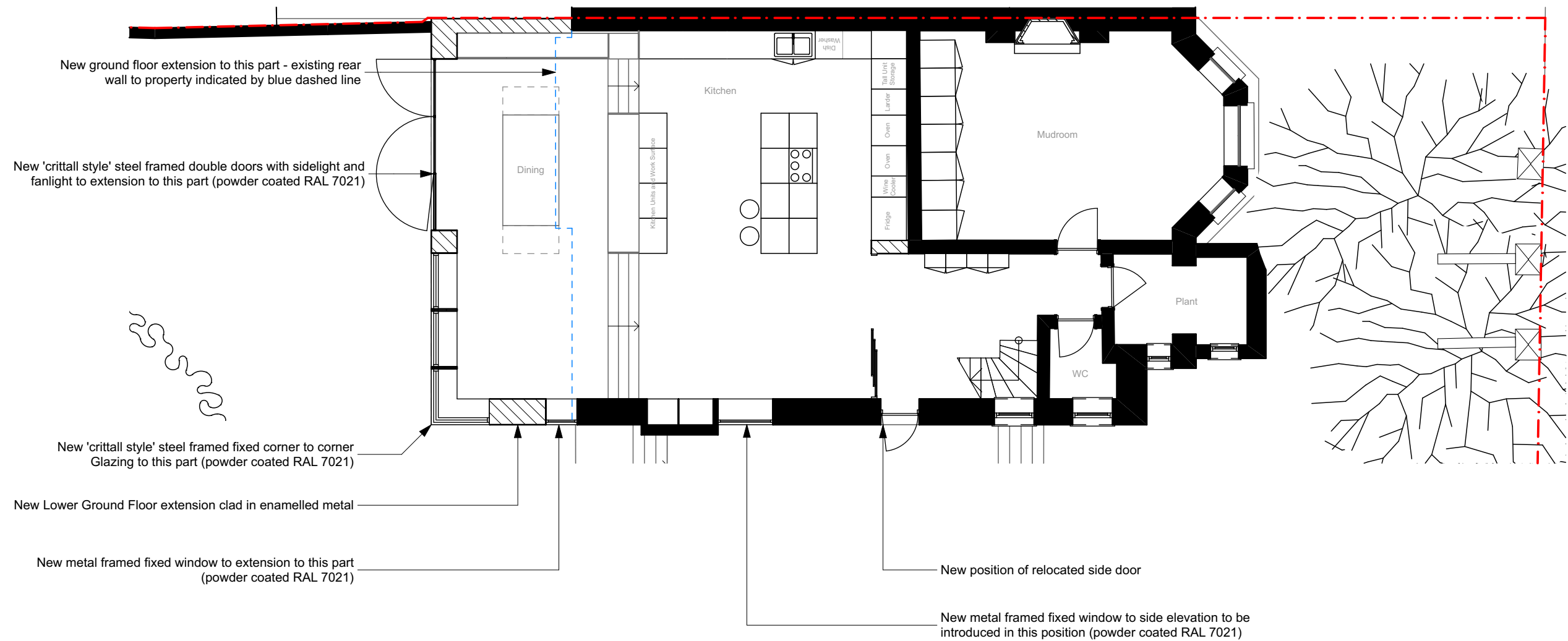

MWArchitects

Fourth & Fifth Floor - Magdalen House
136 - 148 Tooley Street
London
SE1 2TU
020 7407 6767

© Copyright 2017 - All rights reserved
Matthew Wood Architects Ltd.

Job Title
14 Prince Arthur Road

Job Number
1807

Drawn by - LN

Drawing Status
PLANNING - Proposed

Drawing Scale
1:100 at A3

Do not scale from this drawing. If in doubt, ask.

Created
27.09.18

Issue Date
11.12.18

Drawing Name
LG-Lower Ground Floor

Layout ID
P1.09

Revision
C

Revision Notes
Rev B. Proposed oriel windows at Ground Floor removed - new metal framed fixed glazing in same positions.
Rev C. Proposed door to terrace reduced in width to fit into existing window opening. Juliet Balcony added to double doors in existing position at Ground Floor level. Extra information on materials used added in annotations.

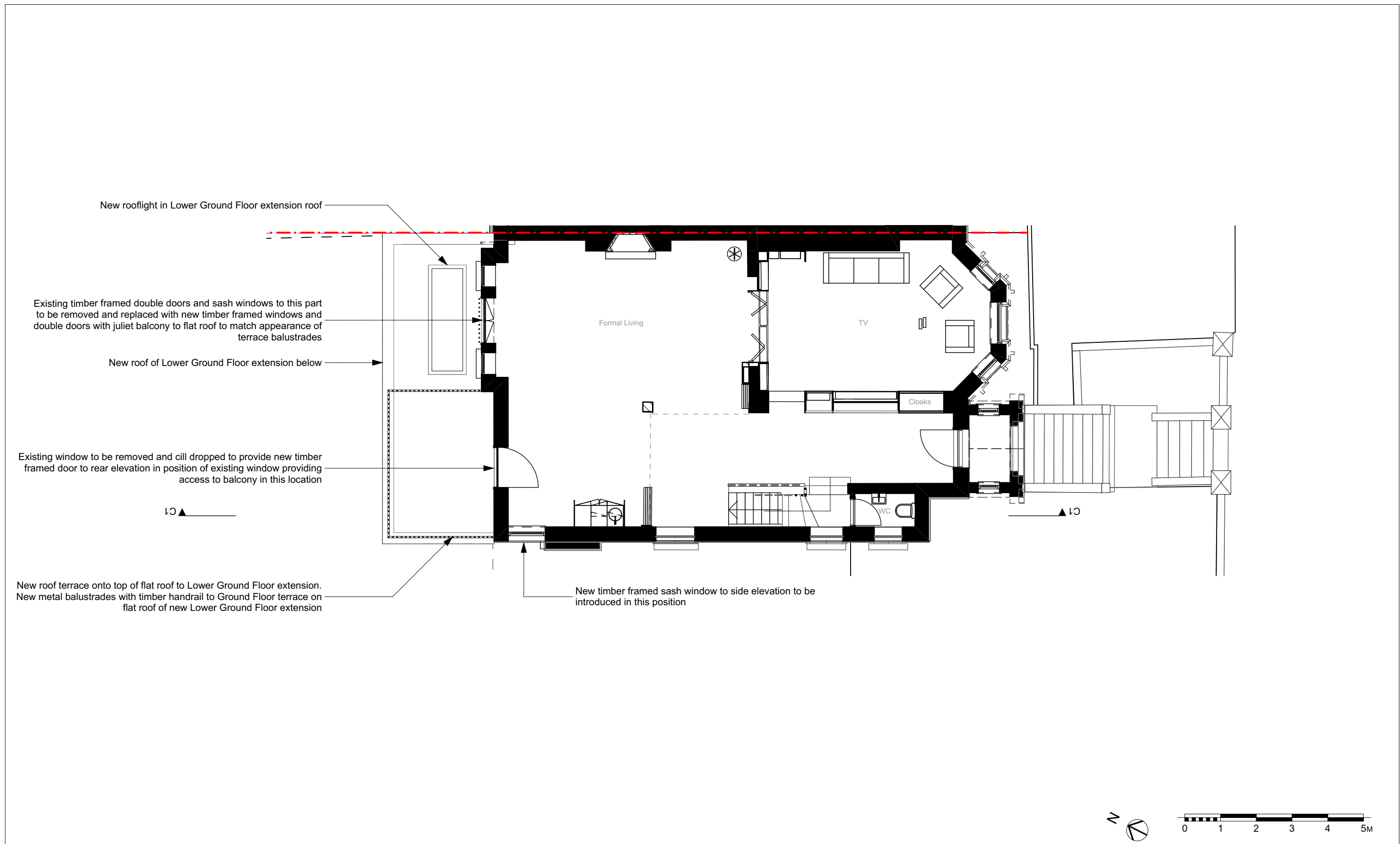

<div>MWArchitects</div> <div>Fourth & Fifth Floor - Magdalen House 136 - 148 Tooley Street London SE1 2TU 020 7407 6767</div> <div>© Copyright 2017 - All rights reserved Matthew Wood Architects Ltd.</div>	Job Title 14 Prince Arthur Road	Drawing Status PLANNING - Proposed	Created 27.09.18	Drawing Name GF-Ground Floor		<div>Revision Notes</div> <div>Rev B. Proposed oriel windows at Ground Floor removed - new metal framed fixed glazing in same positions.</div> <div>Rev C. Proposed door to terrace reduced in width to fit into existing window opening. Juliet Balcony added to double doors in existing position at Ground Floor level. Extra information on materials used added in annotations.</div> <div>Rev D. New window in side wall at Ground Floor changed to timber sash. Doors and windows to rear elevation at Ground Floor to be timber.</div>
	Job Number 1807	Drawing Scale 1:100 at A3	Issue Date 12.12.18	Layout ID P1.0	Revision D	
	Drawn by - LN	Do not scale from this drawing. If in doubt, ask.				

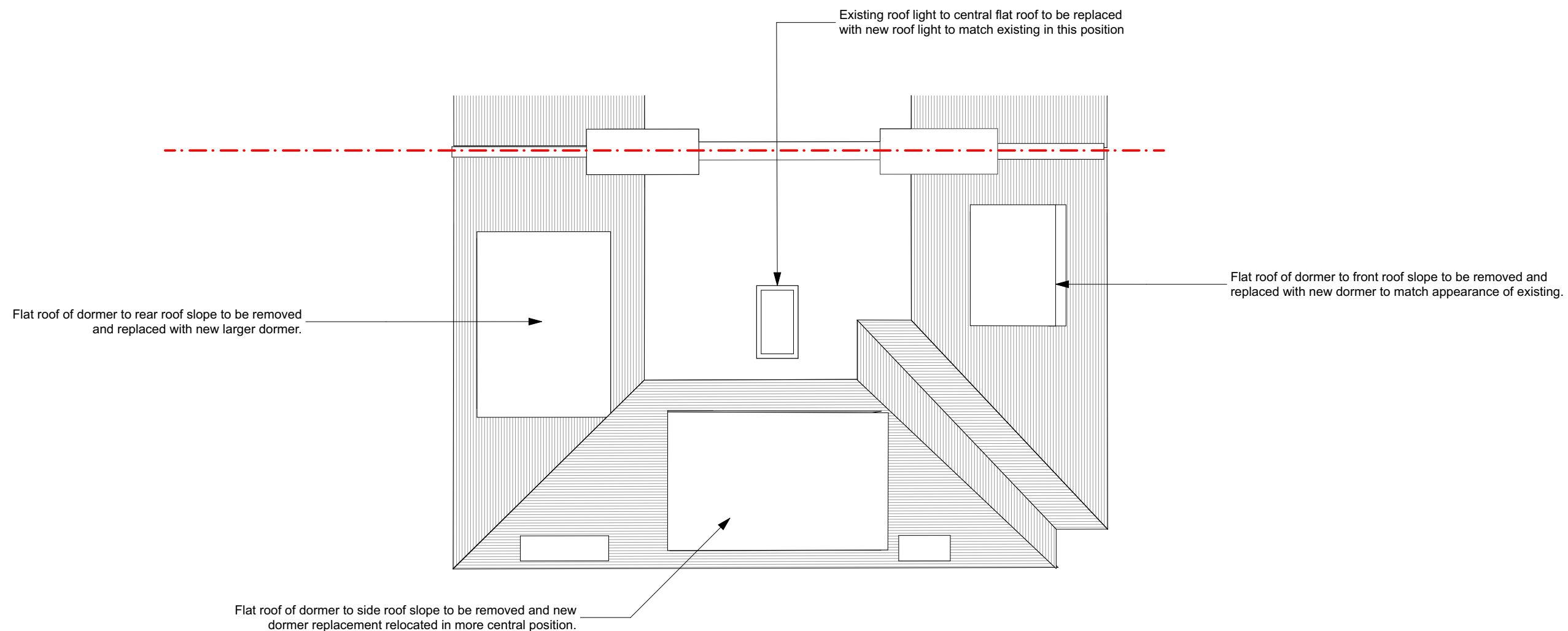

MWArchitects

Fourth & Fifth Floor - Magdalen House
136 - 148 Tooley Street
London
SE1 2TU
020 7407 6767

© Copyright 2017 - All rights reserved
Matthew Wood Architects Ltd.

Job Title
14 Prince Arthur Road

Job Number
1807

Drawn by - LN

Drawing Status
PLANNING - Proposed

Drawing Scale
1:100 at A3

Do not scale from this drawing. If in doubt, ask.

Created
27.09.18

Issue Date
05.12.18

Drawing Name
Roof Plan

Layout ID
P1.4

Revision
B

Revision Notes
General Note: Existing roof to be removed, new structure to be installed and replaced to match appearance of existing.

Rev B: Existing roof light has been surveyed and revised drawing shows the correct position and size of this roof light. The proposal is to remove and replace this roof light with a new roof light to match the existing size and appearance.

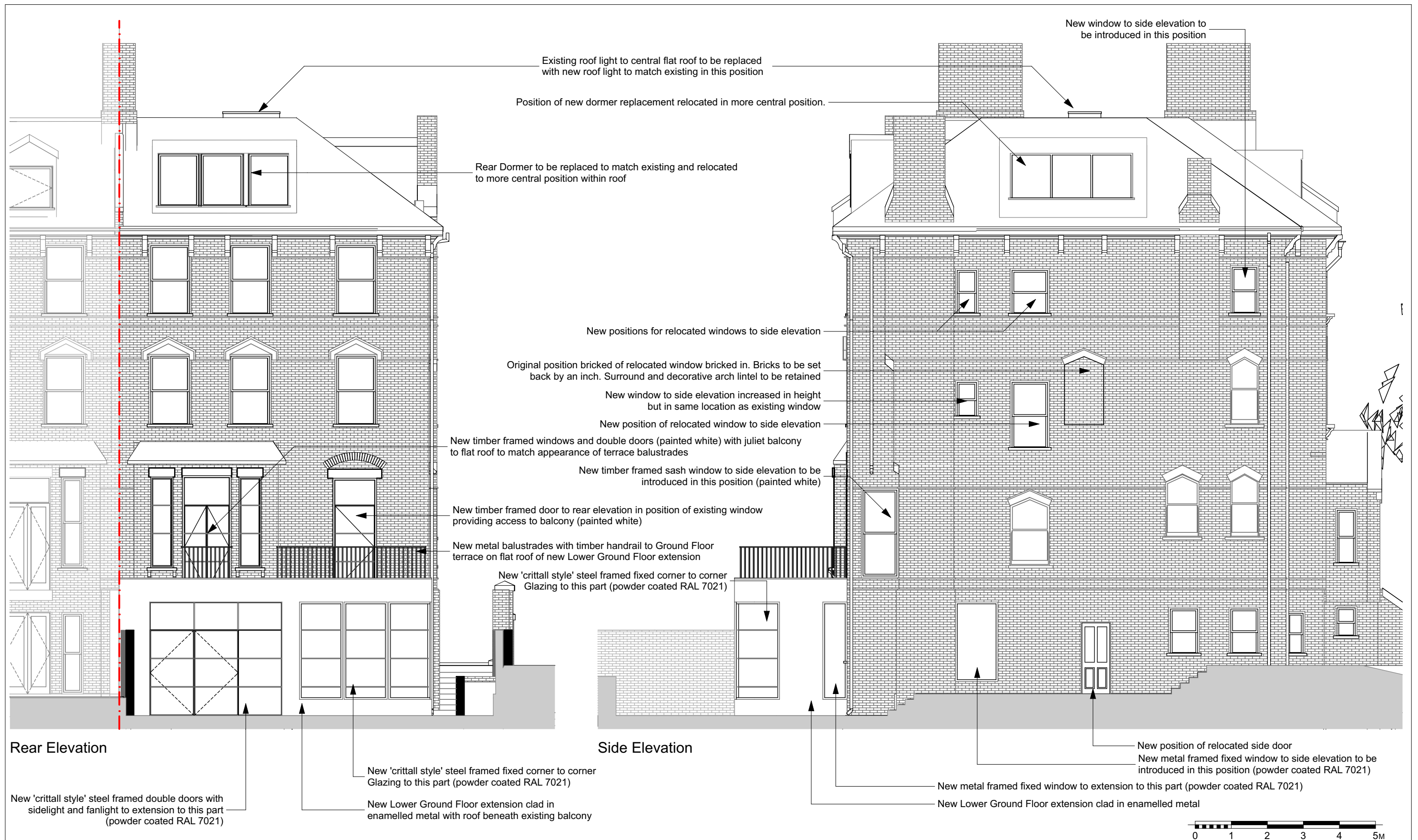

MWArchitects Fourth & Fifth Floor - Magdalen House 136 - 148 Tooley Street London SE1 2TU 020 7407 6767 © Copyright 2017 - All rights reserved Matthew Wood Architects Ltd.	Job Title 14 Prince Arthur Road	Drawing Status PLANNING - Proposed	Created 27.09.18	Drawing Name Rear and Side Elevation		Revision Notes General Note: Where window position unaltered new replacement windows to match existing in appearance throughout. General Note: Remove and replace roof tiles to match existing. Remove and replace dormers and reclad in lead to match existing. Rev B. Rear dormer replacement amended to match size and appearance of existing. Windows in side dormer reduced in size to be similar in size to existing windows. Rev C. Proposed oriel windows at GF and LGF removed - new metal framed fixed glazing in same positions. Existing roof light to be replaced with roof light to match existing. Rev D. Proposed door to terrace reduced in width to fit into existing window opening. Juliet Balcony added to double doors in existing position at Ground Floor level. Extra information on materials used added in annotations. Replacement dormers position changed into more central position within roof to line through with hip of flat roof to pitched roof. Rev E. New window in side wall at Ground Floor changed to timber sash. Doors and windows to rear elevation at Ground Floor to be timber. Bricked in window to side elevation at First Floor to be set back an inch following comments by planning case officer.
	Job Number 1807	Drawing Scale 1:100 at A3	Issue Date 12.12.18	Layout ID P2.1	Revision E	
	Drawn by - LN	Do not scale from this drawing. If in doubt, ask.				

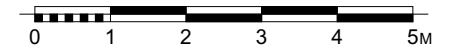

MWArchitects

Fourth & Fifth Floor - Magdalen House
136 - 148 Tooley Street
London
SE1 2TU
020 7407 6767

© Copyright 2017 - All rights reserved
Matthew Wood Architects Ltd.

Job Title
14 Prince Arthur Road

Job Number
1807

Drawn by - LN

Drawing Status
PLANNING - Proposed

Drawing Scale
1:100 at A3

Do not scale from this drawing. If in doubt, ask.

Created
27.09.18

Issue Date
05.12.18

Drawing Name
Front Elevation

Layout ID
P2.0

Revision
B

Revision Notes

Rev B: Existing roof light has been surveyed and revised drawing shows the correct position and size of this roof light. The proposal is to remove and replace this roof light with a new roof light to match the existing size and appearance.

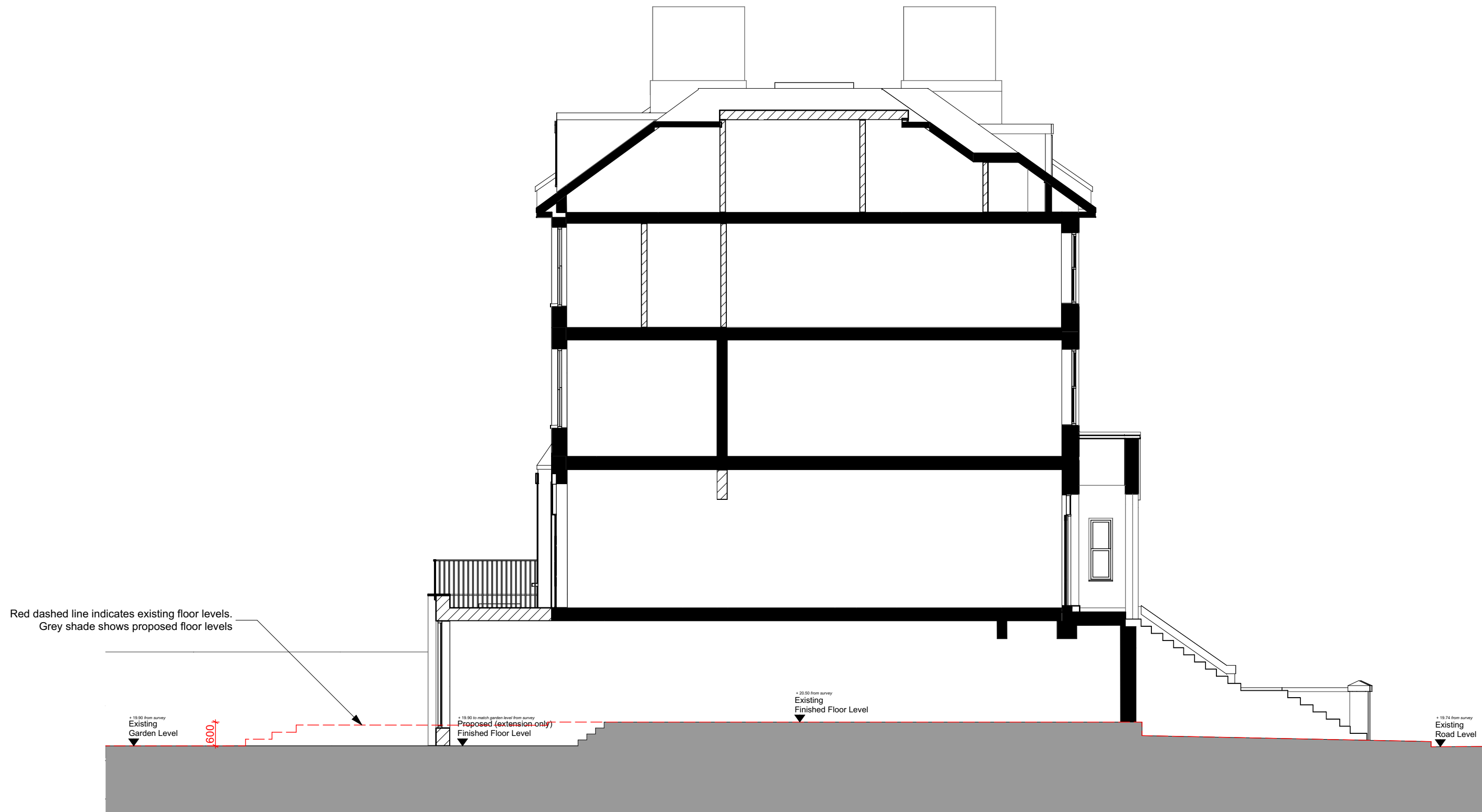

Red dashed line indicates existing floor levels.
Grey shade shows proposed floor levels

+19.90 from survey
Existing
Garden Level

600

+19.90 to match garden level from survey
Proposed (extension only)
Finished Floor Level

+20.50 from survey
Existing
Finished Floor Level

+19.74 from survey
Existing
Road Level

MWArchitects

Fourth & Fifth Floor - Magdalen House
136 - 148 Tooley Street
London
SE1 2TU
020 7407 6767

© Copyright 2017 - All rights reserved
Matthew Wood Architects Ltd.

Job Title
14 Prince Arthur Road

Job Number
1807

Drawn by - LN

Drawing Status
PLANNING - Proposed

Drawing Scale
1:100 at A3

Do not scale from this drawing. If in doubt, ask.

Created
17.10.18

Issue Date
17.10.18

Drawing Name
Proposed Section C2

Layout ID
P3.1

Revision
A

Revision Notes
Rev A: Levels Clarification