

Rev:	Date:	By:	Chk:	Appr:	Description:
P1	17.01.19	KM	KM	DG	First issue
P2	12.04.19	NW	KM	DG	Draft tender
T1	07.05.19	NW	KM	DG	Tender Issue

General Notes

Based on plan provided by LBC as part of feasibility study.
Detailed survey plans of existing required.

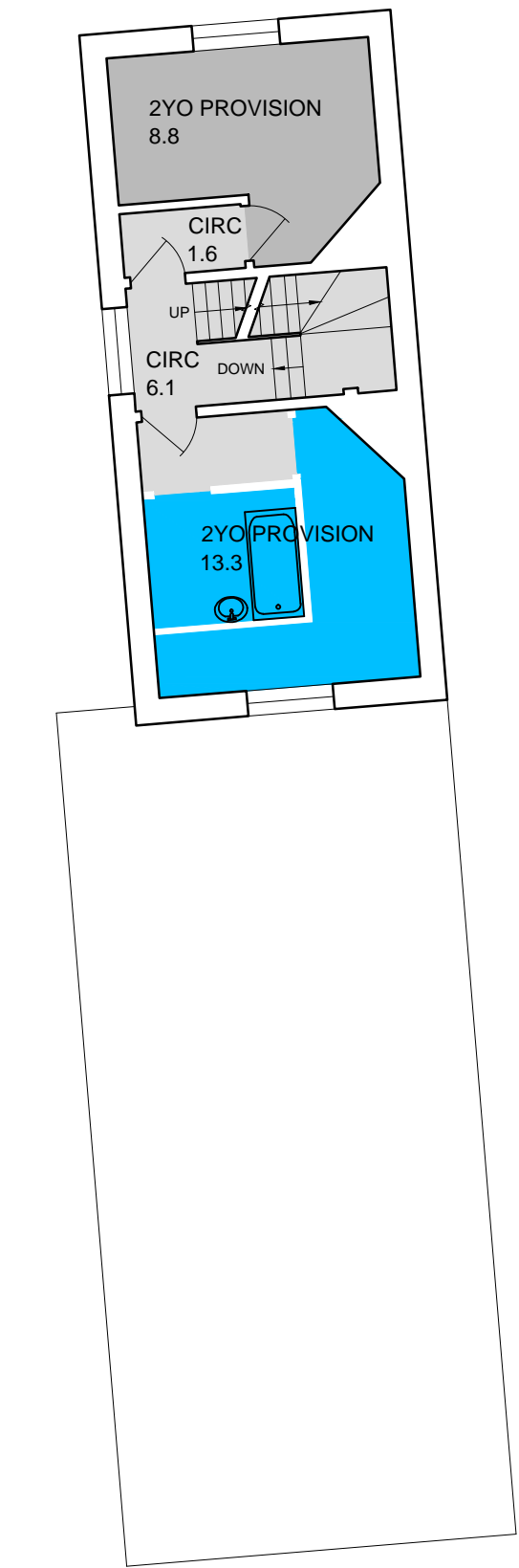

Key

- Circulation
- Classrooms
- Learning resource
- Staff
- Hall / dining
- Store
- Plant / kitchen
- Sanitary

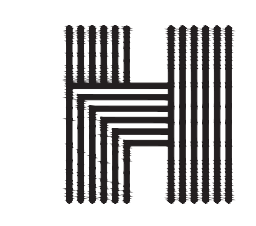
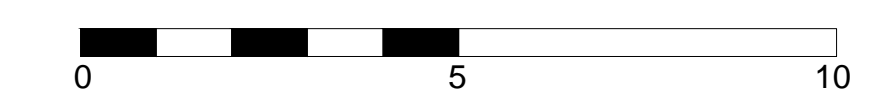
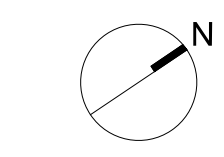

Haverstock LLP
Studio 10, Cliff Road Studios
Cliff Road, London NW1 9AN

tel +44 (0)20 7267 7676
info@haverstock.com
www.haverstock.com

Client:
London Borough of Camden

Job Title:
Primrose Hill Primary School ARP

Drawing Title:
Existing Plan - First

Job / Dwg No / Rev:	1161	1006	T1
---------------------	------	------	----

Drawn:	Checked:	APPR:	Date:
KM	KM	DG	17.01.2018

Drawing status: Tender
Do not scale from this drawing. Check all dimensions on site before ordering.

Scale:
1:100 @ A1