

24106

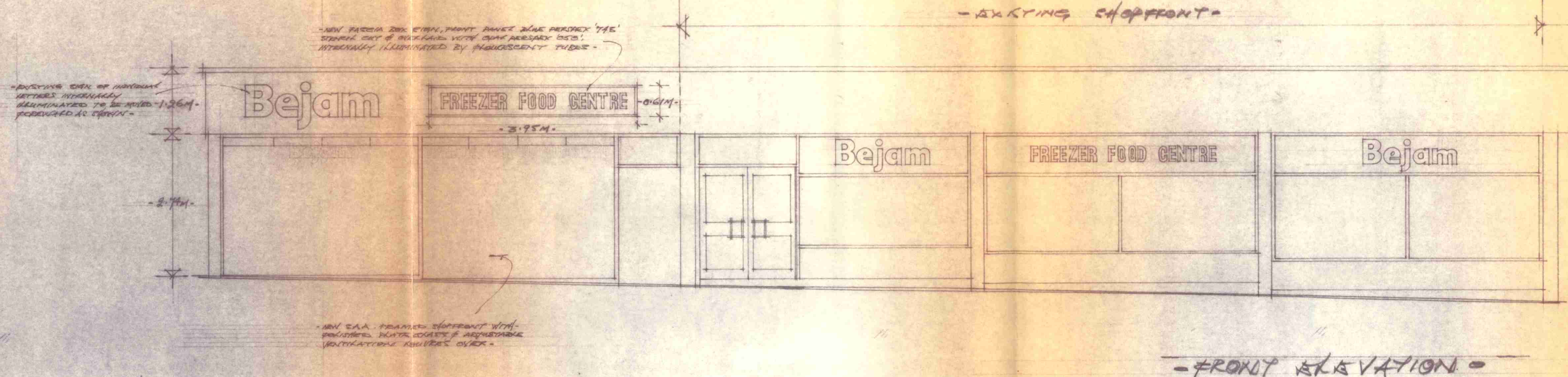

-FRONT ELEVATION-

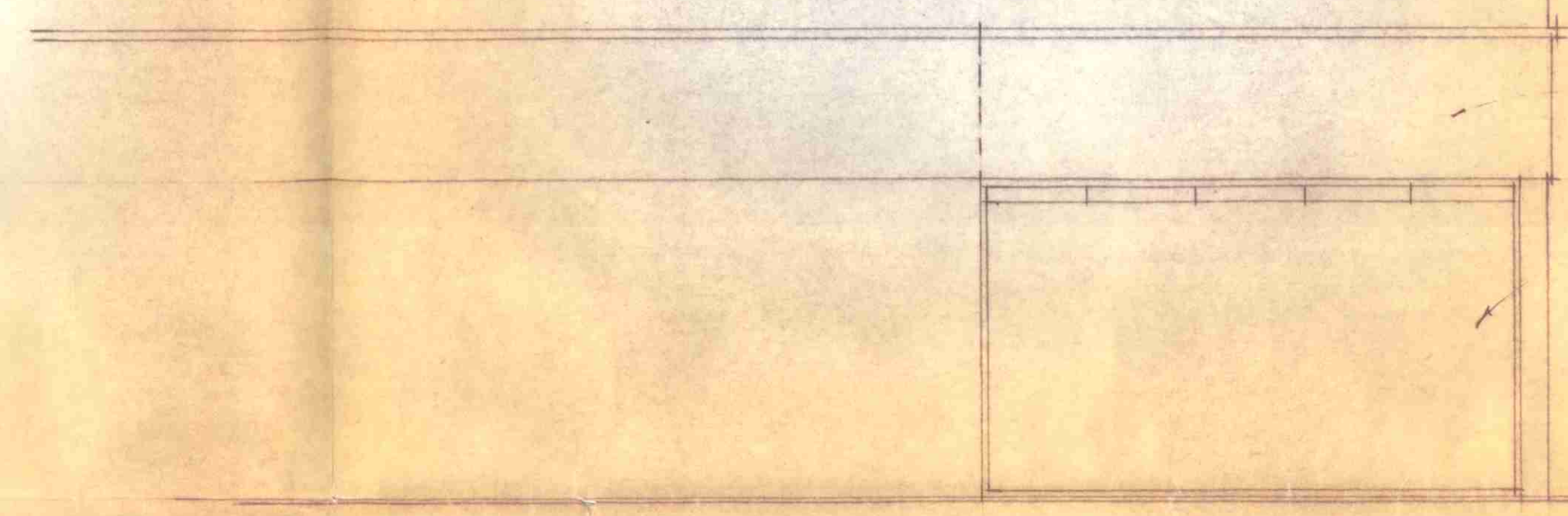

-SIDE ELEVATION-

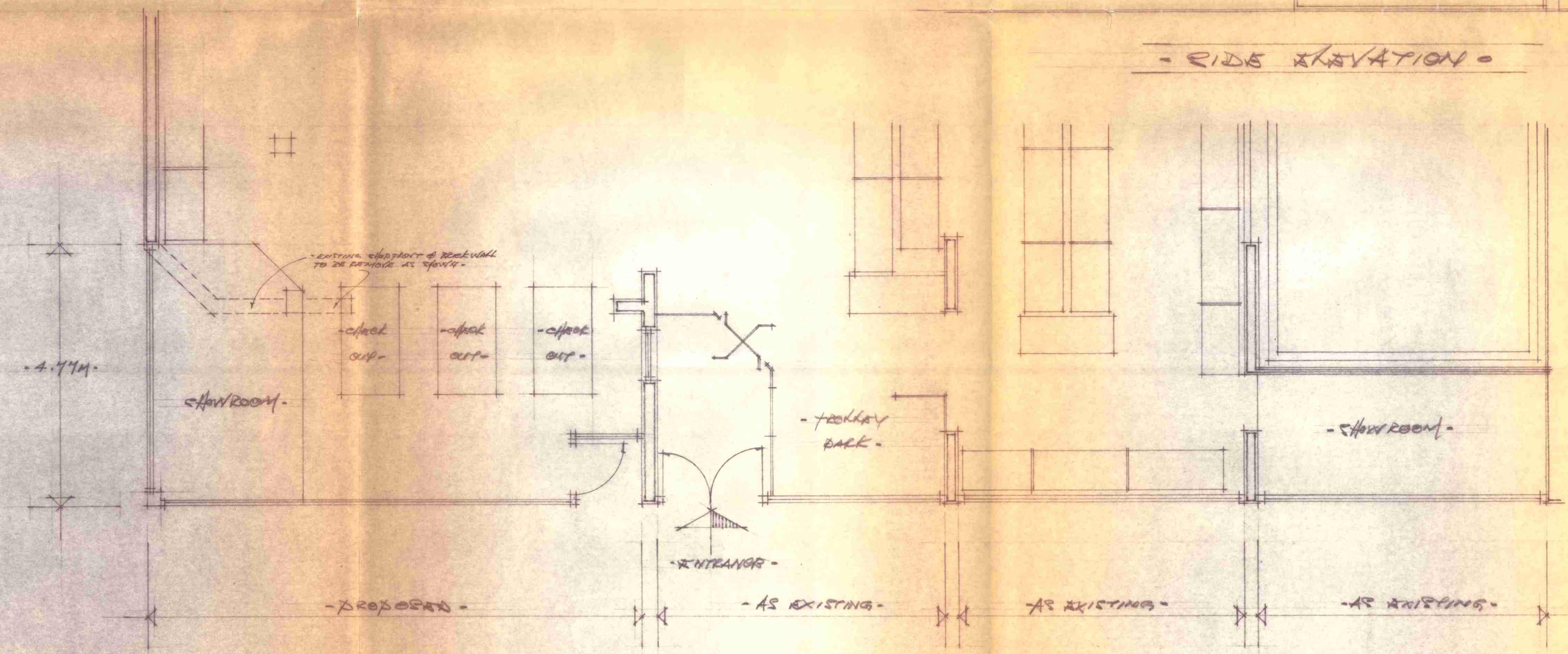

CTP/HS/11X/AC/184106

**Bejam**  
Bejam Group Limited

1 Garland Road  
Honeypot Lane  
Stanmore  
Middlesex HA7 1LE  
Tel: 01 951 0277

LONDON BOROUGH OF CAMDEN  
TOWN AND COUNTRY PLANNING ACTS  
- 5 APR 1977  
PLANS APPROVED  
ON BEHALF OF THE COUNCIL

SITE ADDRESS:  
- 12-20 WINCHESTER RD. -  
- SWISS COTTAGE -  
- LONDON N.W.3 -

DRAWING TITLE:  
- PROPOSED EXTENSION  
TO FRONT OF SHOP -

SCALE: 1:50	DATE: FEB 77	DRAWING No
DRAWN BY:	CHECKED BY:	B.J. 043/2
	APPROVED BY:	