

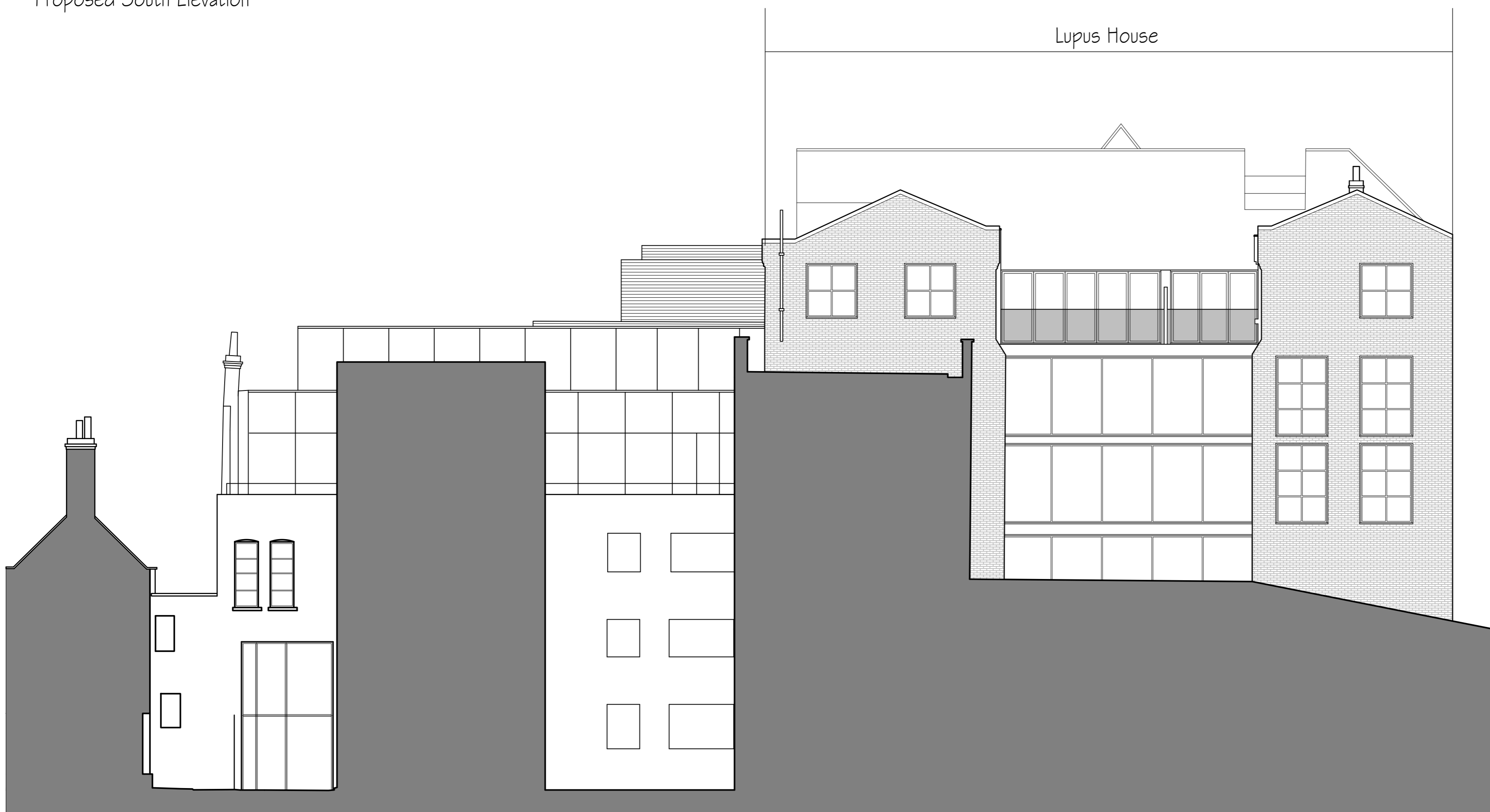

Proposed South Elevation

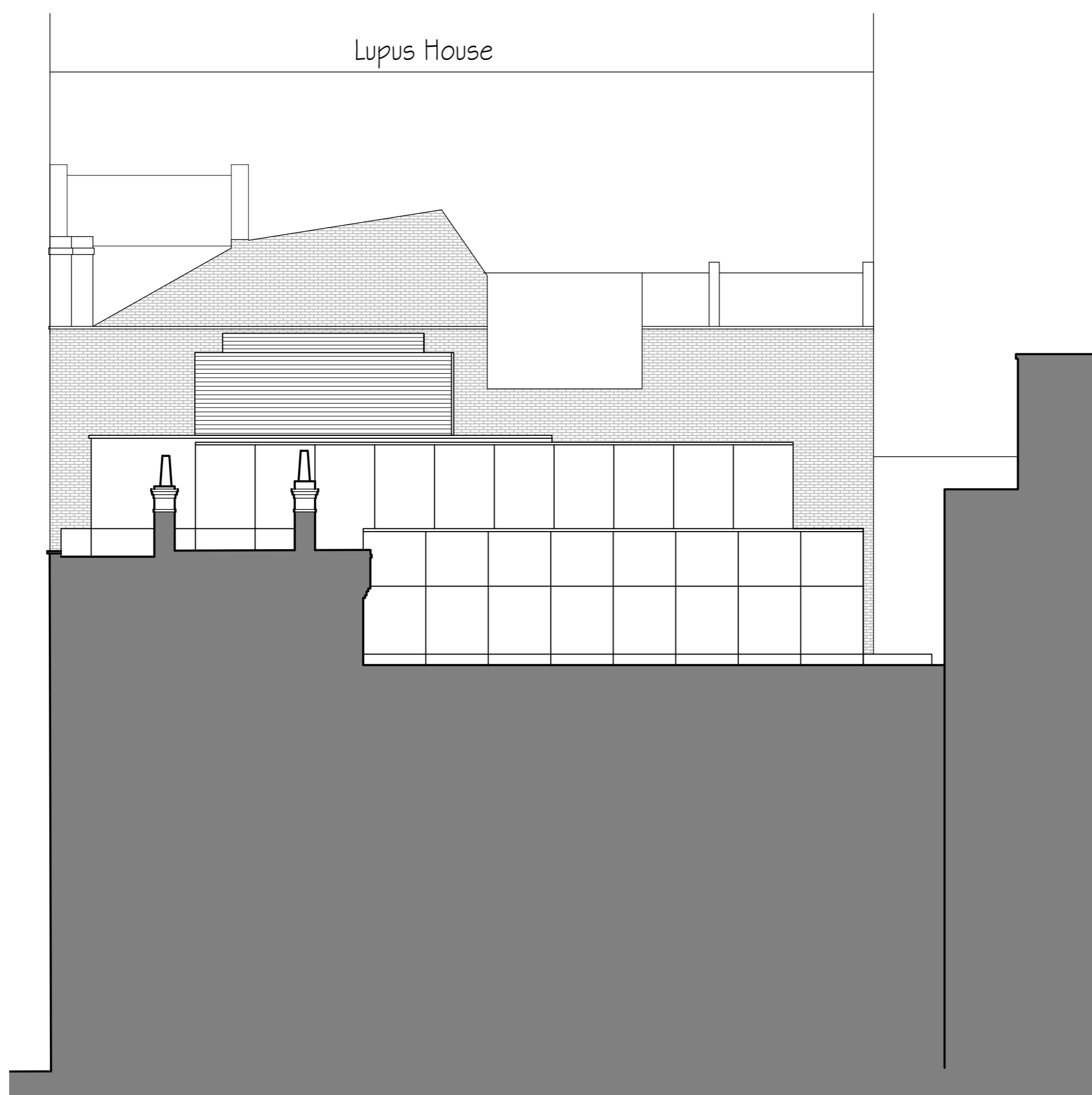

Proposed North Elevation



Proposed East Elevation

I D 13/04/19 | Window removed, roof pitch updated | IBC |
 I C 11/03/19 | Roof pitch updated | IBC |
 I B 14/01/19 | Design updated | IBC |
 I A 10/01/19 | Windows updated, detail added | IBC |

BB PARTNERSHIP LTD
 CHARTERED ARCHITECTS

Studios 33-34, 10 Hornsey St, London, N7 8EL
 Tel 020 7336 8555 - e-mail - architect@bbpartnership.co.uk

client		
project Lupus House 11-13 Macklin Street London WC2 5NE		
drawing Proposed Elevations		
date 11/18	scale 1:100@A1/1:200@A3	drawn by BC
drg.no. FYS_202	revision D	