

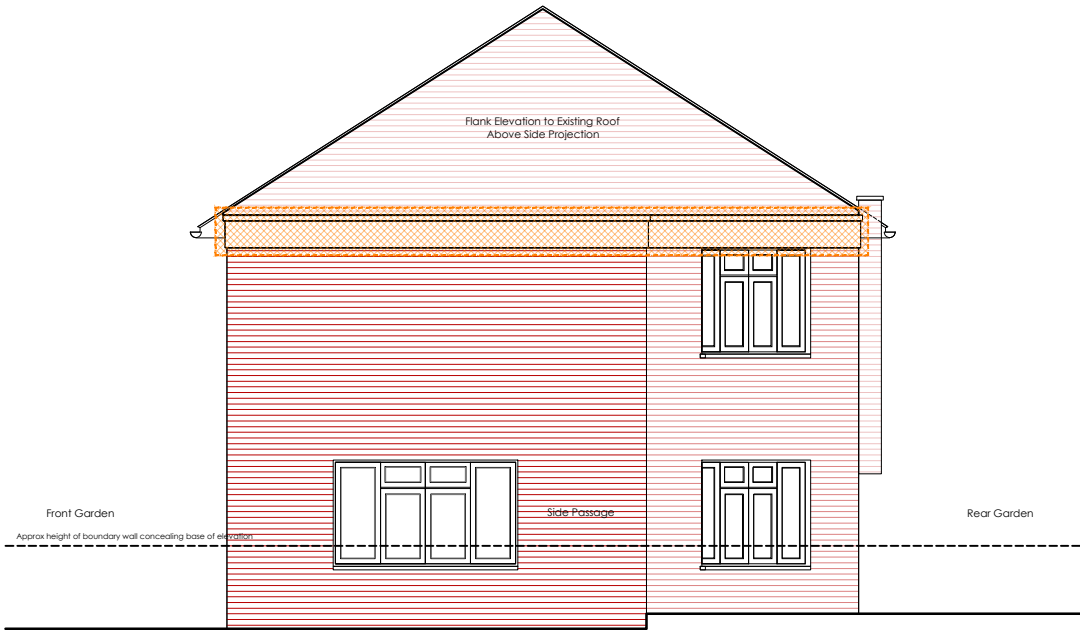

Existing Front Elevation

Existing Rear Elevation



Existing Side (South) Elevation  
Along Ospringe Road



Note . All Dimensions indicated are in mm.

Demolitions . Area to be demolished



scale bar . do not scale from this drawing . scale bar is included as a requirement of statutory approvals only  
note to contractor use only figured dimensions for construction

21.05.2019 first issue MLR DA  
rev . date . details . drawn by . checked by .

1.100_A3 1.50_A1	<b>D I S T R I C T</b>	Blackwater Studio . Unit 4 . 17-19 Blackwater Street . East Dulwich . London . SE22 8RS +44 (0)7525 179 525 studio@districtarchitects.co.uk www.districtarchitects.co.uk this drawing is copyright .	Planning project client job no . 033 . (3) stage . 0 type / place . 202 series / number . 202 revision	Application 3 . Existing Elevations 50 Lady Margaret Road Kentish Town . London . NW5 2NP Mr. and Mrs. Haugen	
---------------------	------------------------	--	---	---	--