

Produced 20 May 2019 from the Ordnance Survey MasterMap (Topography) Database and incorporating surveyed revision available at this date.

The representation of a road, track or path is no evidence of a right of way. The representation of features as lines is no evidence of a property boundary.

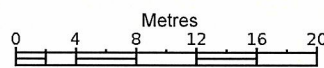

5, Wedderburn Rd, London
NW3 5QS

Supplied by: **Stanfords 20 May 2019**
Licence: © Crown Copyright and
database rights 2019 OS100035409
Order Licence Reference: OI1322601
Centre coordinates: 526801 185139