

1 Proposed Lower Ground Floor  
1:100

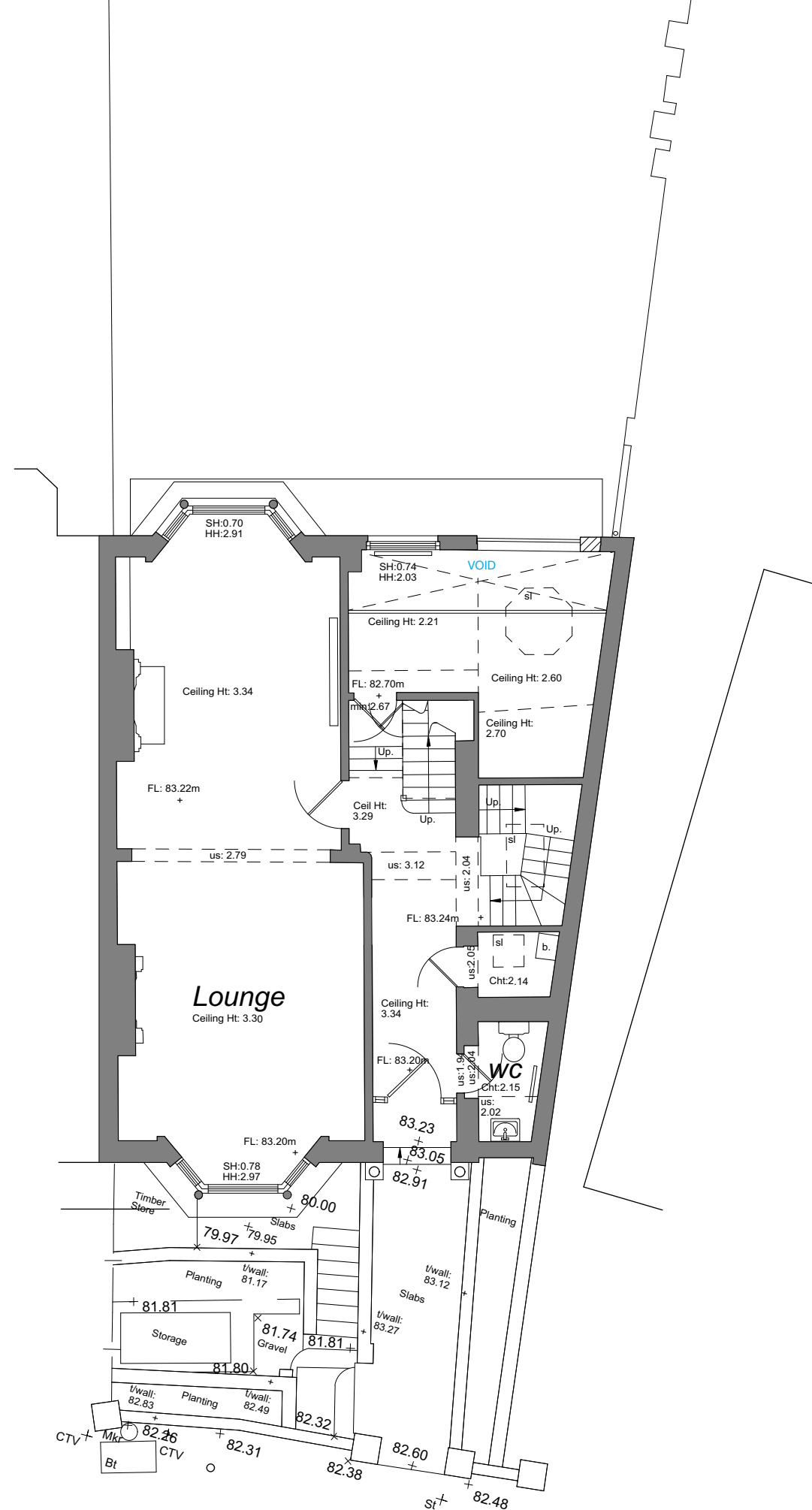

2 Proposed Ground Floor  
1:100

© This drawing is the property of mitzman architects.  
No disclosure or copy of it may be made without the  
written permission of Mitzman Architects.

**For construction purposes:**  
- Do not scale this drawing.  
- All dimensions and levels to be checked on site.  
- Discrepancies to be reported to Mitzman Architects  
before proceeding.  
- If in any doubt about information on this drawing  
contact Mitzman Architects.

REVISION			
NUMBER	DATE	BY	NOTES
P1	24/05/19	NE	Issued to planning

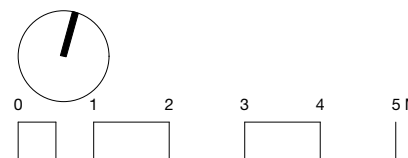

**M** MITZMAN architects llp  
020 7722 8525 Unit 1 Primrose Mews  
mail@mitzmanarchitects.com Sharpleshall Street  
www.mitzmanarchitects.com London NW1 8YW  
**CLIENT**  
Trevor Clark & Anna Howell

**PROJECT**  
118 South Hill Park  
NW3 2SN

**SHEET TITLE**  
Proposed Lower & Ground Floor

**SCALE**  
1:100

**DATE CREATED** 12/02/19 **FILE REFERENCE**

DRAWING NUMBER	REVISION
299-DWG-101-XX	P1

**For construction purposes:**  
- Do not scale this drawing.  
- All dimensions and levels to be checked on site.  
- Discrepancies to be reported to Mitzman Architects  
before proceeding.  
- If in any doubt about information on this drawing  
contact Mitzman Architects.

REVISION			
NUMBER	DATE	BY	NOTES
P1	24/05/19	NE	Issued to planning

1 Proposed First Floor  
1:100

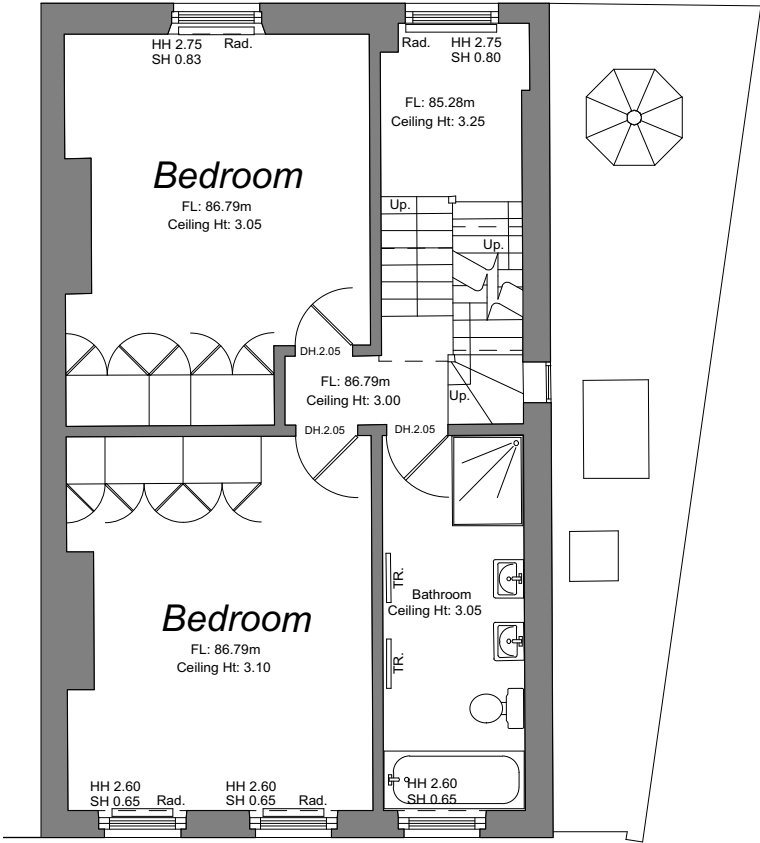

2 Proposed Second Floor  
1:100

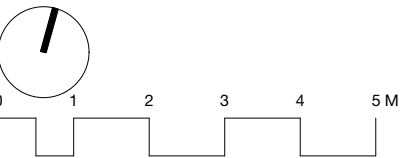
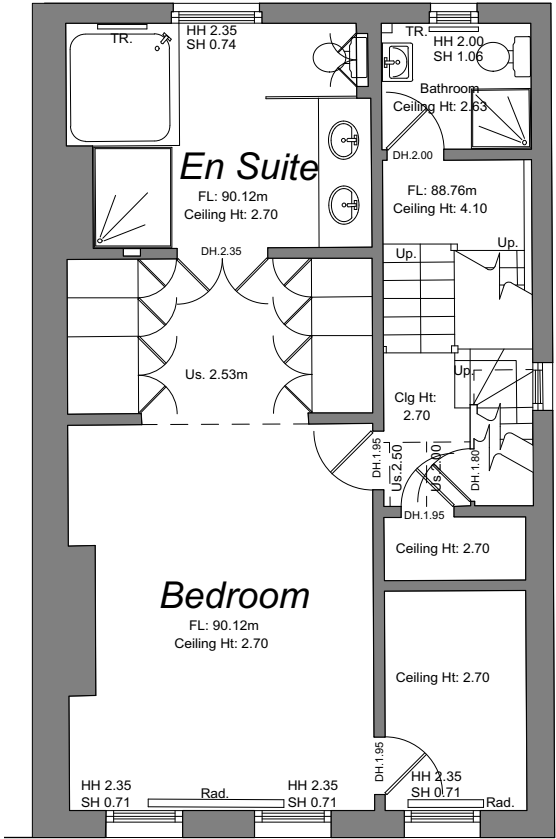

**MITZMAN** architects llp  
020 7722 8525 Unit 1 Primrose Mews  
mail@mitzmanarchitects.com Sharpleshall Street  
www.mitzmanarchitects.com London NW1 8YW  
**CLIENT**  
Trevor Clark & Anna Howell

**PROJECT**  
118 South Hill Park  
NW3 2SN

**SHEET TITLE**  
Proposed First & Second Floor

**SCALE**  
1:100

**DATE CREATED** 12/02/19 **FILE REFERENCE**

DRAWING NUMBER	REVISION
299-DWG-102-XX	P1

**For construction purposes:**  
- Do not scale this drawing.  
- All dimensions and levels to be checked on site.  
- Discrepancies to be reported to Mitzman Architects  
before proceeding.  
- If in any doubt about information on this drawing  
contact Mitzman Architects.

REVISION			
NUMBER	DATE	BY	NOTES
P1	24/05/19	NE	Issued to planning

1 Proposed Third Floor  
1:100

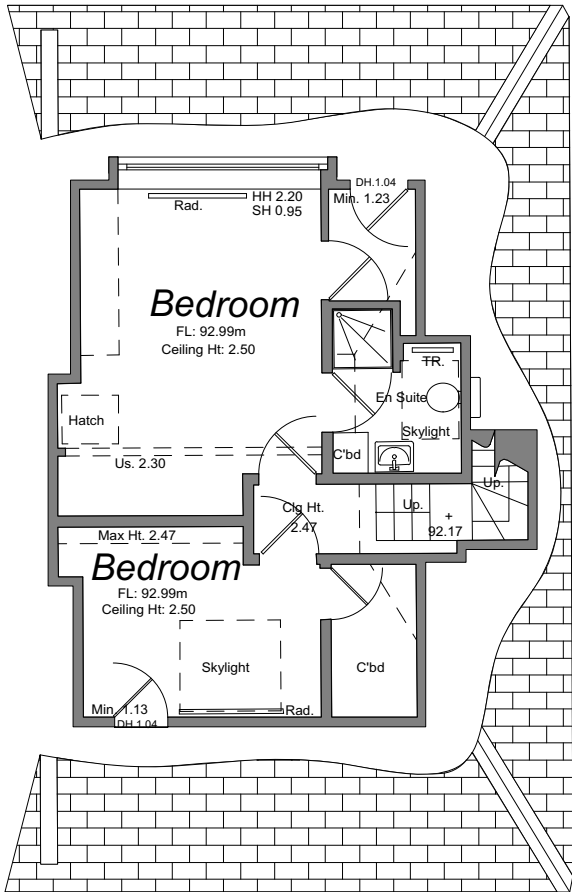

2 Proposed Roof Plan  
1:100

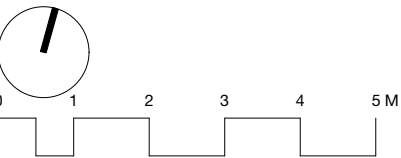
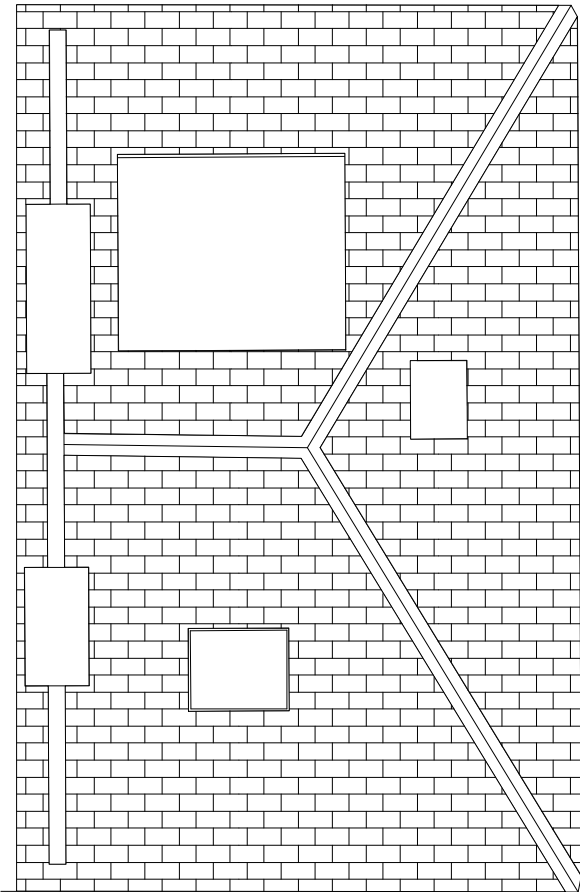

**M** MITZMAN architects llp  
020 7722 8525 Unit 1 Primrose Mews  
mail@mitzmanarchitects.com Sharpleshall Street  
www.mitzmanarchitects.com London NW1 8YW  
**CLIENT**  
Trevor Clark & Anna Howell

**PROJECT**  
118 South Hill Park  
NW3 2SN

**SHEET TITLE**  
Proposed Third Floor & Roof Plan

**SCALE**  
1:100

**DATE CREATED** 12/02/19 **FILE REFERENCE**

DRAWING NUMBER	REVISION
299-DWG-103-XX	P1

**For construction purposes:**  
- Do not scale this drawing.  
- All dimensions and levels to be checked on site.  
- Discrepancies to be reported to Mitzman Architects before proceeding.  
- If in any doubt about information on this drawing contact Mitzman Architects.

REVISION NUMBER	DATE	BY	NOTES
P1	24/05/19	NE	Issued to planning

1 Proposed Elevation 1 (South)  
1:100



3 Proposed Elevation 2 (North)  
1:100

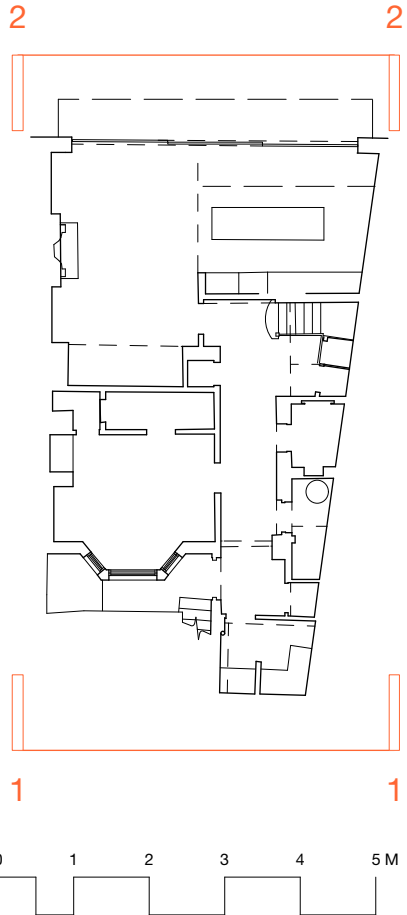

KEY:

- ① LEAD COVERED OVERHANG
- ② POWDER COATED SLIMLINE SLIDING DOORS
- ③ FRAMELESS GLASS WINDOW
- ④ DOWNPIPE TO DRAIN PROPOSED OVERHANG

**Mi** MITZMAN architects llp  
020 7722 8525 Unit 1 Primrose Mews  
mail@mitzmanarchitects.com Sharpleshall Street  
www.mitzmanarchitects.com London NW1 8YW  
**CLIENT**  
Trevor Clark & Anna Howell

**PROJECT**  
118 South Hill Park  
NW3 2SN

**SHEET TITLE**  
Proposed North & South Elevations

**SCALE**  
1:100

**DATE CREATED** 12/02/19 **FILE REFERENCE**

DRAWING NUMBER	REVISION
299-DWG-110	P1

**For construction purposes:**  
- Do not scale this drawing.  
- All dimensions and levels to be checked on site.  
- Discrepancies to be reported to Mitzman Architects  
before proceeding.  
- If in any doubt about information on this drawing  
contact Mitzman Architects.

REVISION			
NUMBER	DATE	BY	NOTES
P1	24/05/19	NE	Issued to planning

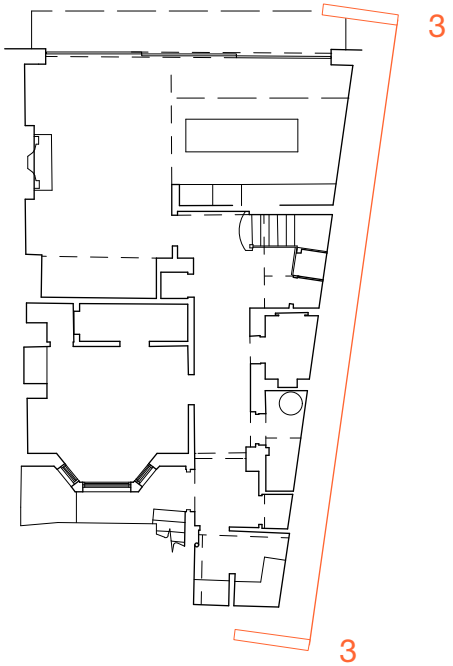
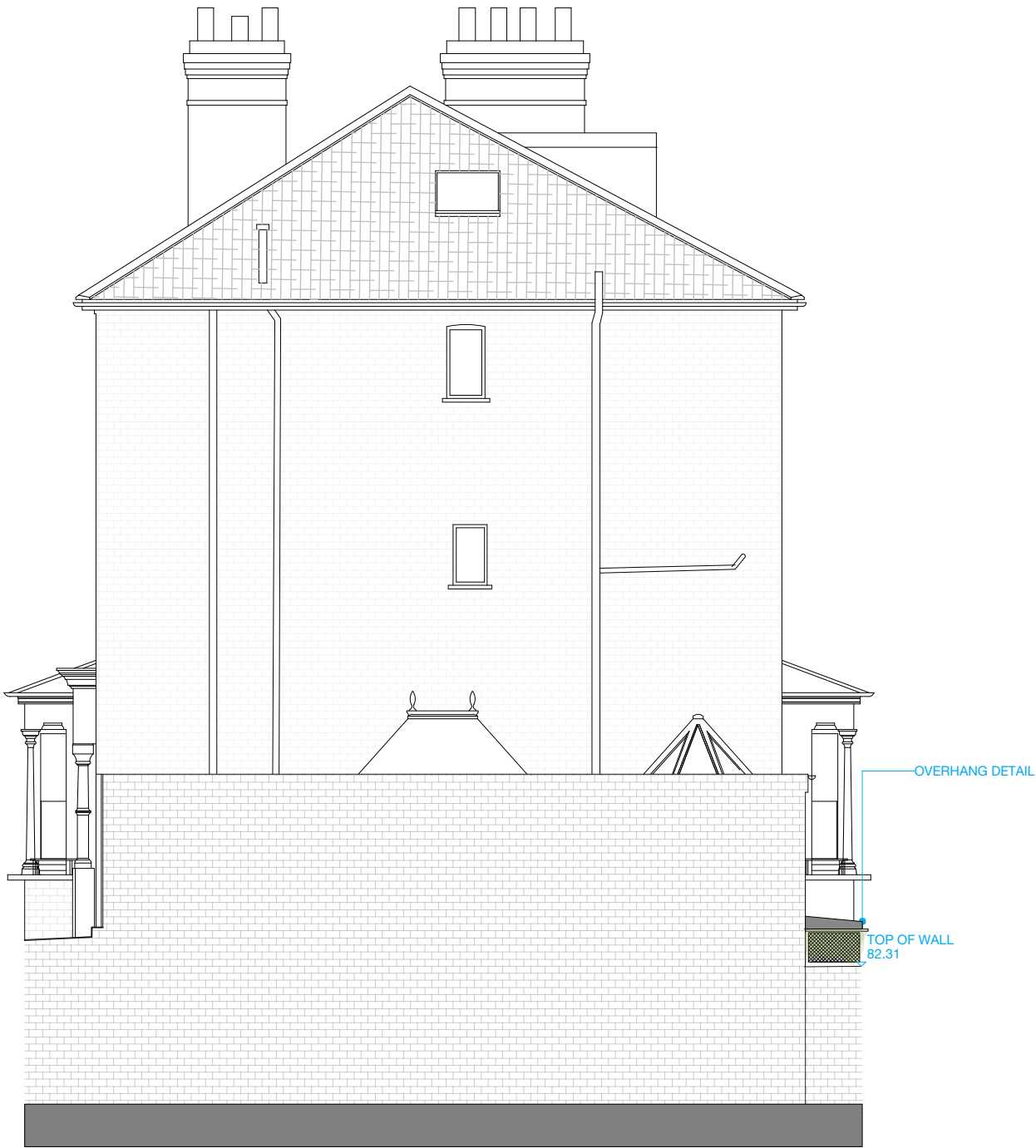

**M<sub>a</sub>** MITZMAN architects llp  
020 7722 8525 Unit 1 Primrose Mews  
mail@mitzmanarchitects.com Sharpleshall Street  
www.mitzmanarchitects.com London NW1 8YW  
**CLIENT**  
Trevor Clark & Anna Howell

**PROJECT**  
118 South Hill Park  
NW3 2SN

**SHEET TITLE**  
Proposed Elevation 3 (East)

**SCALE**  
1:100

**DATE CREATED** 12/02/19 **FILE REFERENCE**

DRAWING NUMBER	REVISION
299-DWG-111	P1

3 Proposed Section AA  
1:100

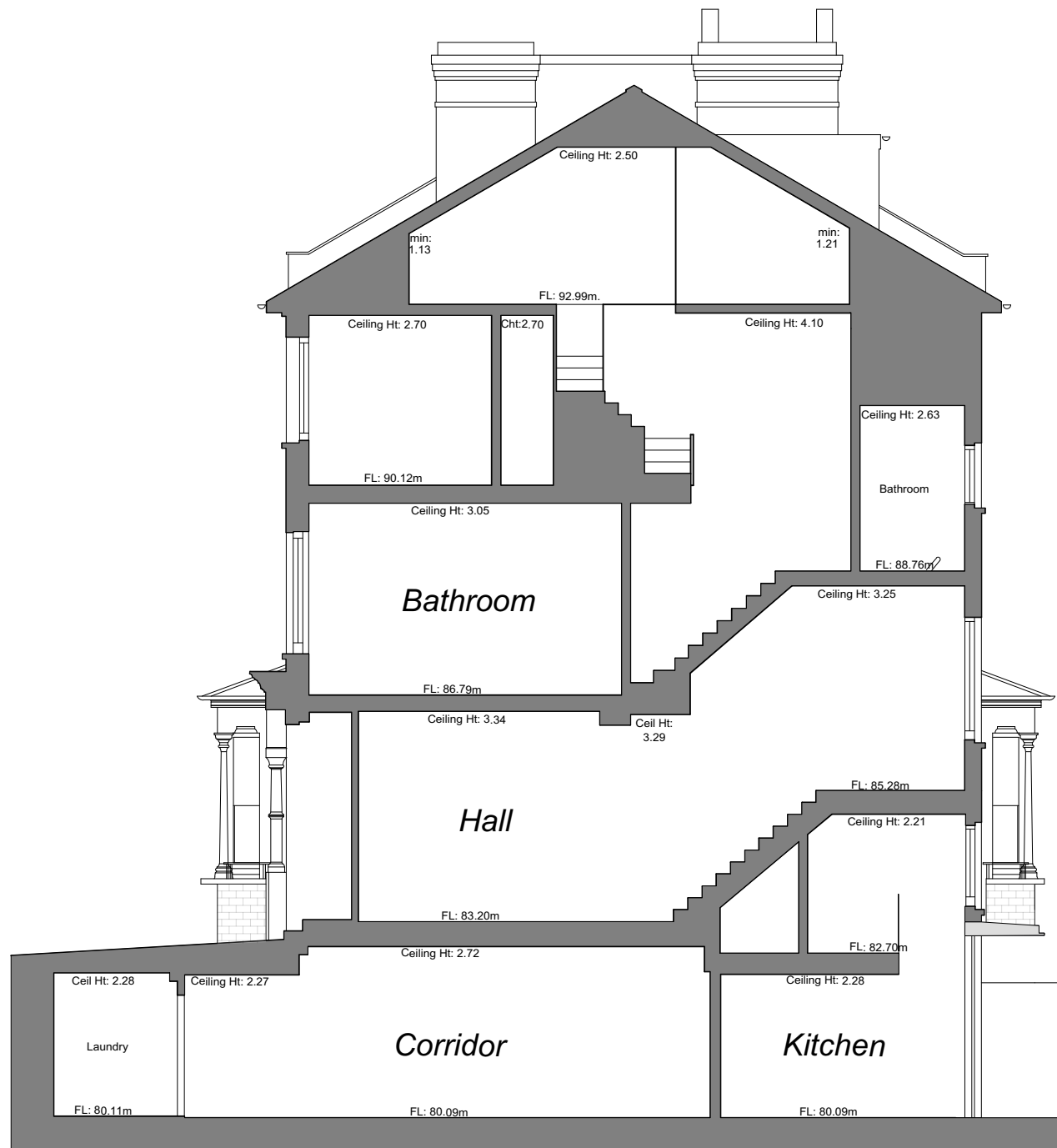

4 Proposed Section BB  
1:100

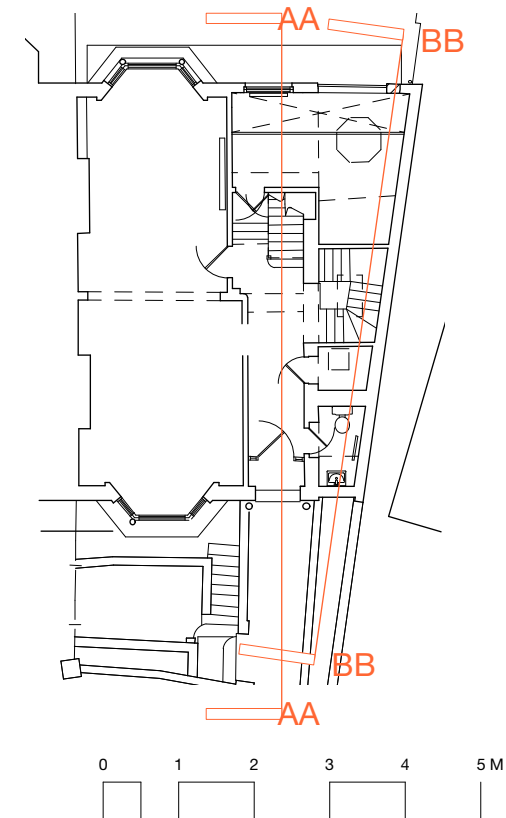

© This drawing is the property of mitzman architects.  
No disclosure or copy of it may be made without the  
written permission of Mitzman Architects.

**For construction purposes:**  
- Do not scale this drawing.  
- All dimensions and levels to be checked on site.  
- Discrepancies to be reported to Mitzman Architects  
before proceeding.  
- If in any doubt about information on this drawing  
contact Mitzman Architects.

REVISION			
NUMBER	DATE	BY	NOTES
P1	24/05/19	NE	Issued to planning

**M** MITZMAN architects llp  
020 7722 8525 Unit 1 Primrose Mews  
mail@mitzmanarchitects.com Sharpleshall Street  
www.mitzmanarchitects.com London NW1 8YW  
**CLIENT**  
Trevor Clark & Anna Howell

**PROJECT**  
118 South Hill Park  
NW3 2SN

**SHEET TITLE**  
Proposed Sections

**SCALE**  
1:100

**DATE CREATED** 12/02/19 **FILE REFERENCE**

DRAWING NUMBER	REVISION
299-DWG-120	P1