

- Notes:**
- remove all face fixed cabling and pipeworks
  - remove all floor finishes
  - remove all kitchen/bathroom fittings
  - keep existing/ reinstate original skirting and cornices
  - refer to door, window and fireplace schedules

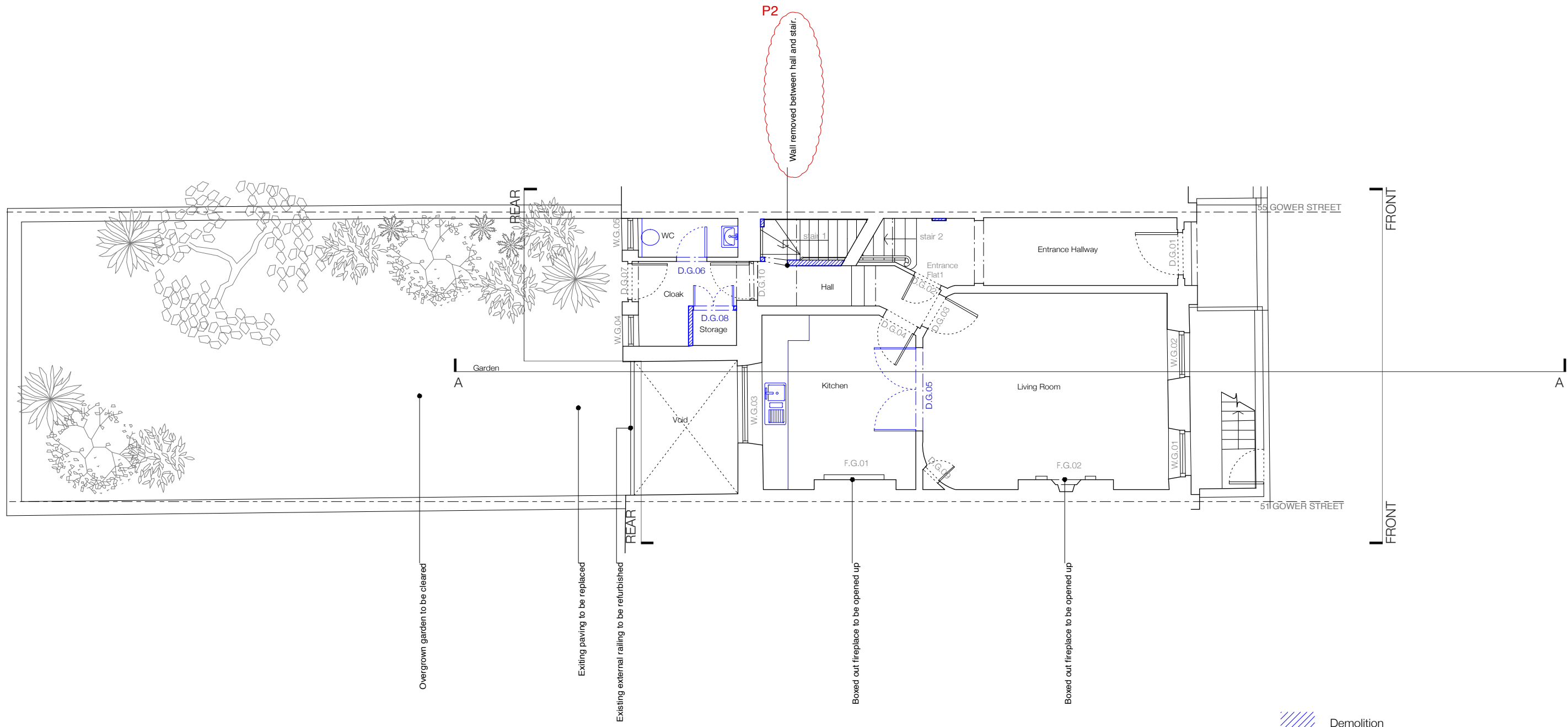



 Demolition

- Notes:**
- remove redundant face-fixed cabling and pipework
  - remove all floor finishes
  - remove all kitchen/bathroom fittings
  - keep existing/ reinstate original skirting and cornices
  - refer to door, window and fireplace schedules

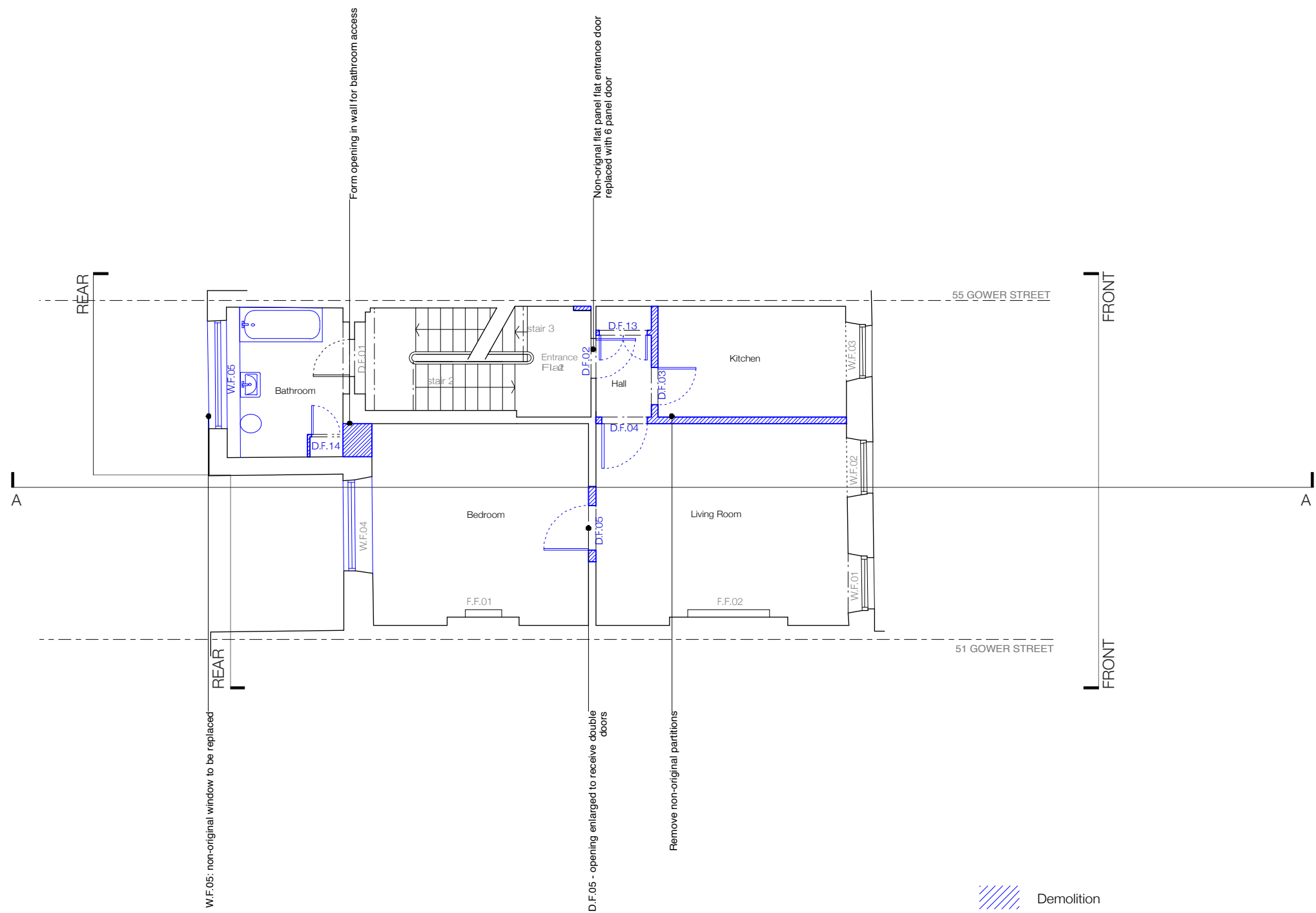

- Notes:**
- remove all redundant face fixed cabling and pipework
  - remove all floor finishes
  - remove all kitchen/bathroom fittings
  - keep existing/ reinstate original skirting and cornices
  - refer to door, window and fireplace schedules

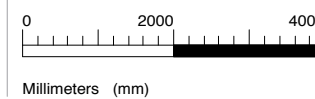

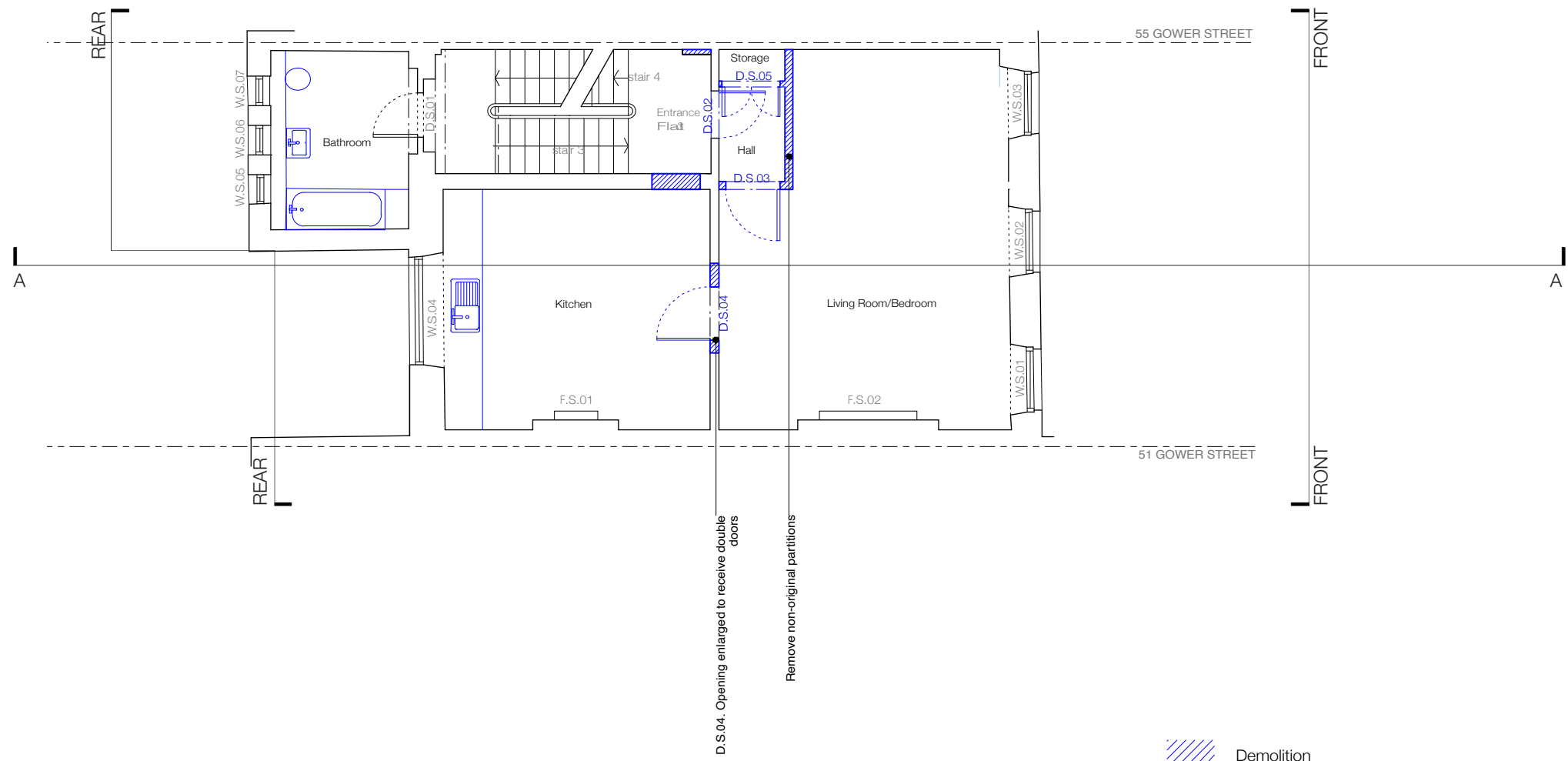

Demolition

- Notes:**
- remove all redundant face fixed cabling and pipework
  - remove all floor finishes
  - remove all kitchen/bathroom fittings
  - keep existing/ reinstate original skirting and cornices
  - refer to door, window and fireplace schedules

**JOHANNA MOLINEUS ARCHITECTS**

22 GREAT CHAPEL STREET  
 LONDON W1F 8FR  
 0207 734 8320  
 info@johannamolineus.com

© 2019 Johanna Molineus Architects Ltd  
 Do not scale dimensions from drawing.  
 Check all dimensions on site prior to commencement of work.  
 Do not copy or use this drawing without written consent.  
 Issue or publication does not convey or imply grant of licence.  
 If the drawing exceeds the quantities in any way the architects  
 are to be informed before work is commenced.  
 Drawing to be read in conjunction with structural engineer's  
 drawings and specification.

revisions

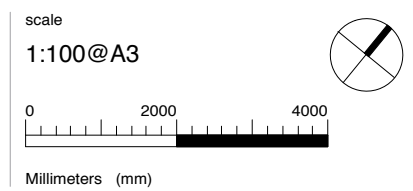

drawn / checked by  
**WS/PB/JM**  
 issue  
**Planning**

date  
**Sept 2018**  
 revision

project  
**53 Gower Street, London,  
 WC1E 6HJ**  
 client  
**The Bedford Estates**

drawing title  
**Demolition  
 Second Floor Plan**  
 drawing no.  
**275.53-113**

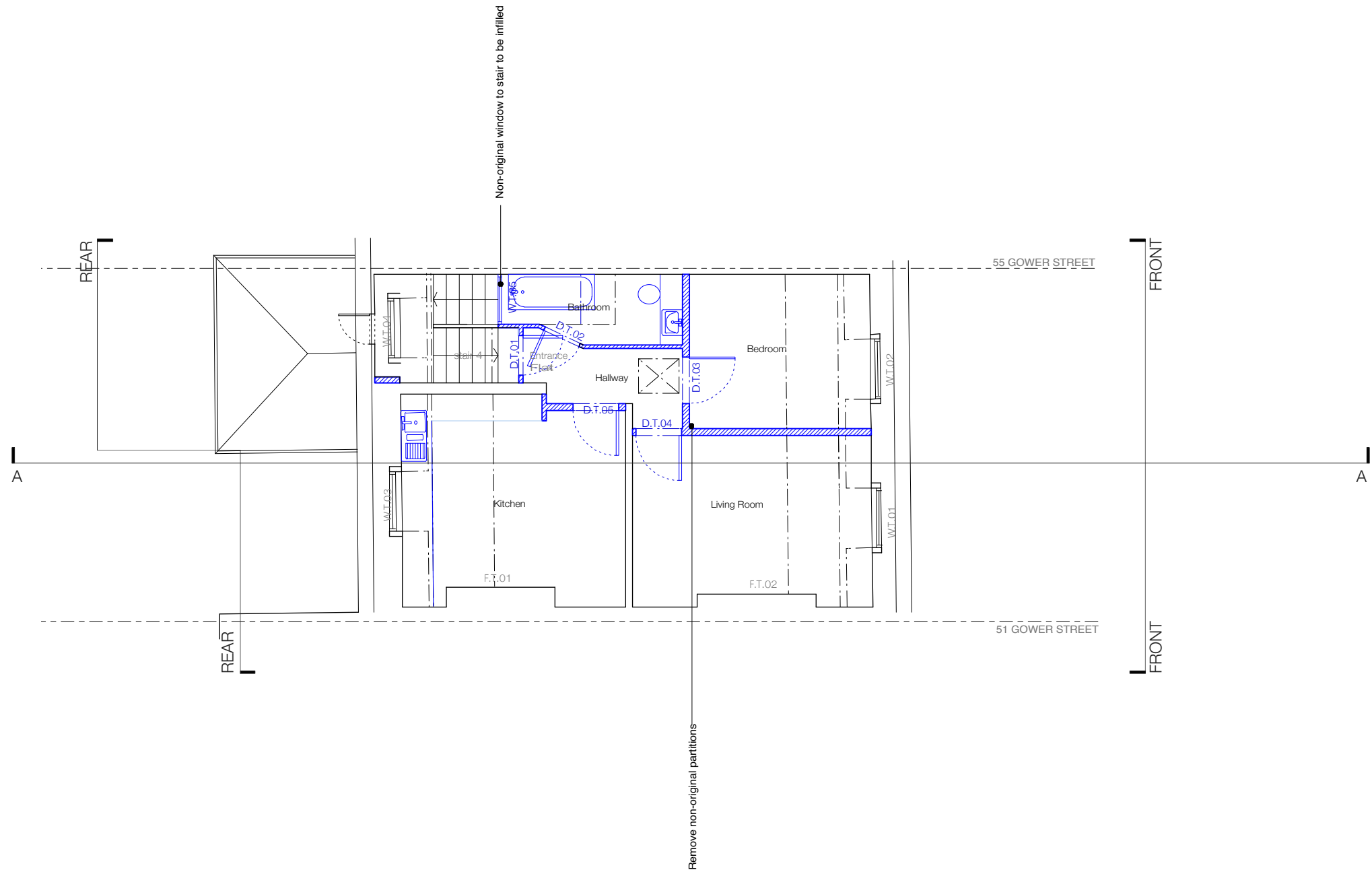

 Demolition

- Notes:**
- remove all redundant face fixed cabling and pipework
  - remove all floor finishes
  - remove all kitchen/bathroom fittings
  - keep existing/ reinstate original skirting and cornices
  - refer to door, window and fireplace schedules

**JOHANNA MOLINEUS ARCHITECTS**

22 GREAT CHAPEL STREET  
LONDON W1F 8FR  
0207 734 8320  
info@johannamolineus.com

© 2019 Johanna Molineus Architects Ltd  
revisions  
190201:P1: Planning issue

Do not scale dimensions from drawing.  
Check all dimensions on site prior to commencement of work.  
Do not copy or use this drawing without written consent.  
Issue or publication does not convey or imply grant of licence.  
If the drawing exceeds the quantities in any way the architects are to be informed before work is commenced.  
Drawing to be read in conjunction with structural engineer's drawings and specification.

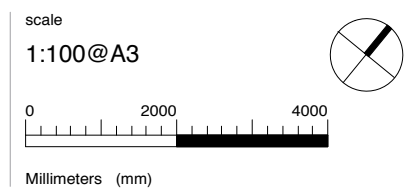

drawn / checked by  
**WS/PB/JM**

issue  
**Planning**

date  
**Sept 2018**

revision  
**P1**

project  
**53 Gower Street, London, WC1E 6HJ**

client  
**The Bedford Estates**

drawing title  
**Demolition Third Floor Plan**

drawing no.  
**275.53-114**

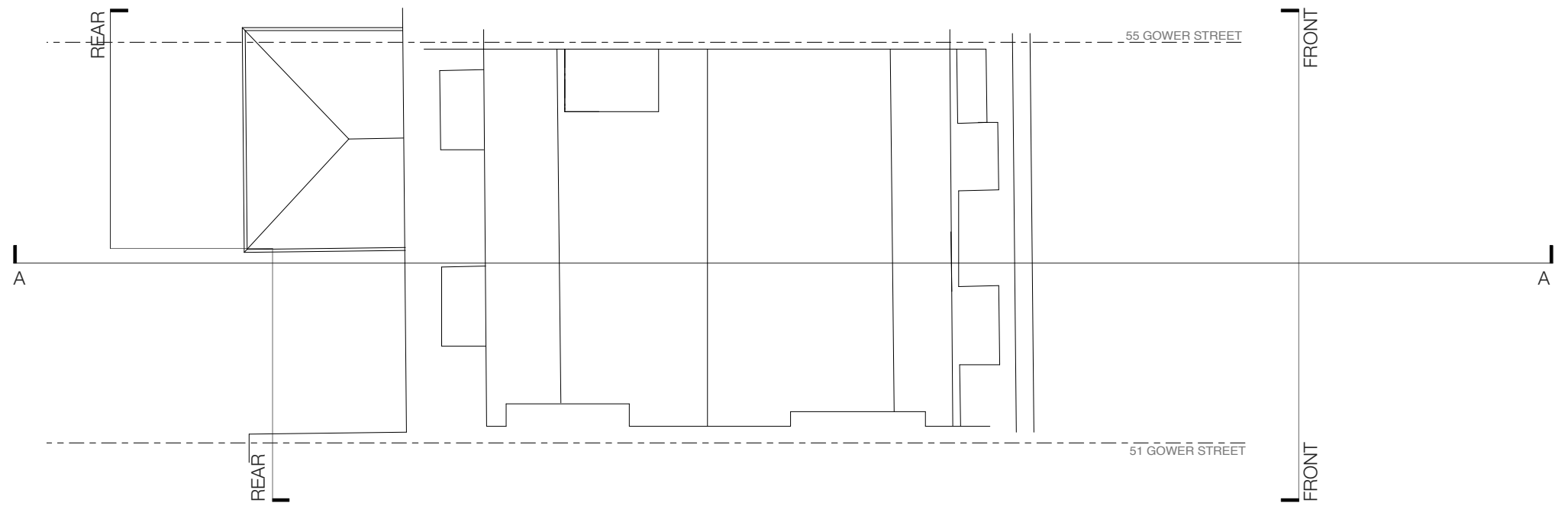

 Demolition





- Notes:**
- redundant pipework and cabling to be removed
  - refer to door, window and fireplace schedules
  - external elevation to be made good



 Demolition

- Notes:**
- redundant pipework and cabling to be removed
  - refer to door, window and fireplace schedules
  - external elevation to be made good

**JOHANNA MOLINEUS ARCHITECTS**

22 GREAT CHAPEL STREET  
LONDON W1F 8FR  
0207 734 8320  
info@johannamolineus.com

© 2019 Johanna Molineus Architects Ltd  
Do not scale dimensions from drawing.  
Check all dimensions on site prior to commencement of work.  
Do not copy or use this drawing without written consent.  
Issue or publication does not convey or imply grant of licence.  
If the drawing exceeds the quantities in any way the architects are to be informed before work is commenced.  
Drawing to be read in conjunction with structural engineer's drawings and specification.

revisions  
190201: P1: Planning issue  
190515: P2: Revised Planning issue

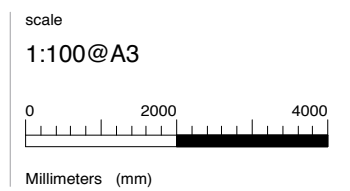

drawn / checked by  
**WS/PB/JM**  
issue  
**Planning**

date  
Sept 2018  
revision  
**P2**

project  
**53 Gower Street, London, WC1E 6HJ**  
client  
**The Bedford Estates**

drawing title  
**Demolition Rear Elevation**  
drawing no.  
**275.53-121**



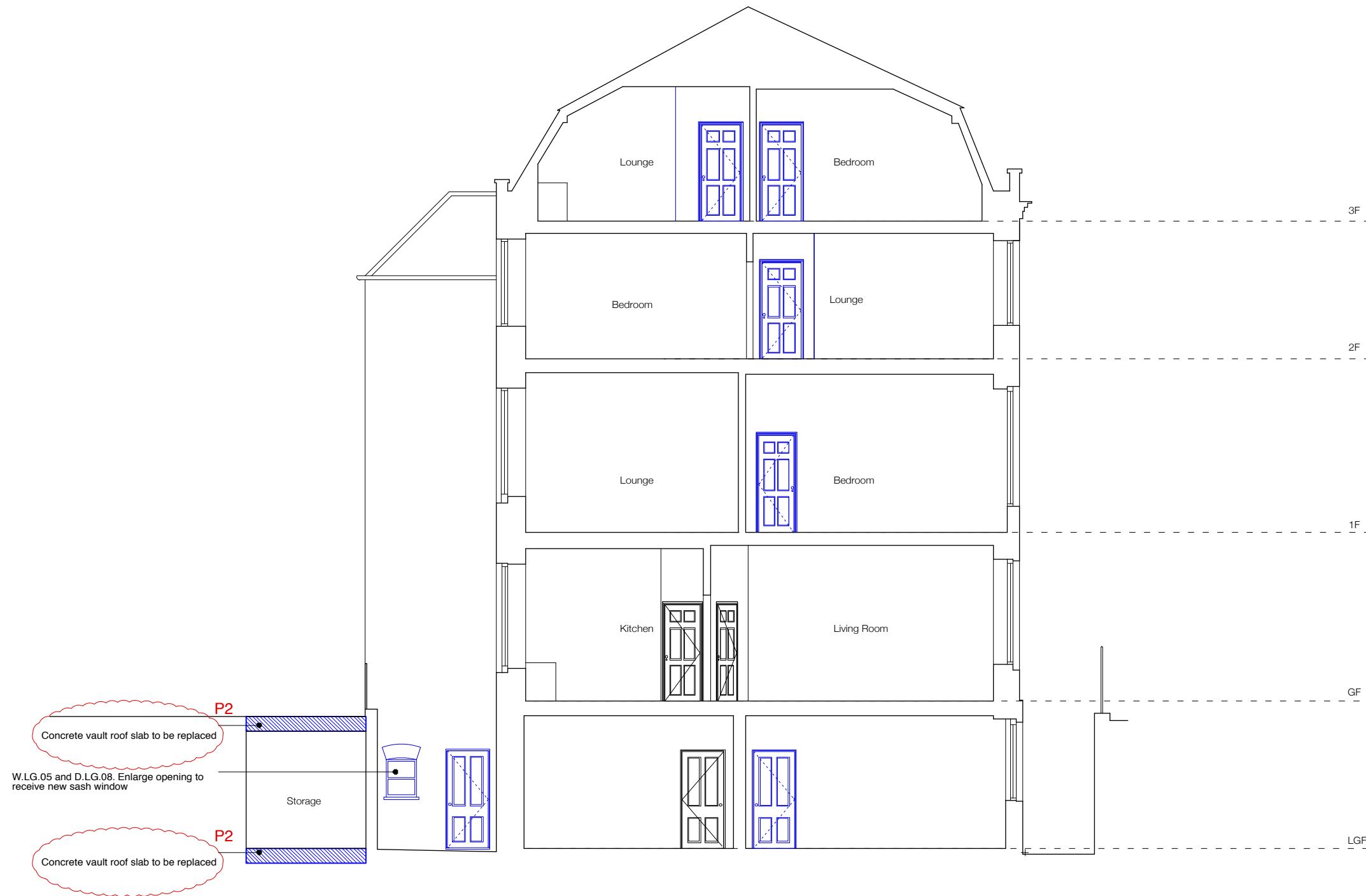

 Demolition

- Notes:**
- redundant pipework and cabling to be removed
  - refer to door, window and fireplace schedules
  - external elevation to be made good

