

- Notes:**
- remove all face fixed cabling and pipeworks
  - remove all floor finishes
  - remove all kitchen/bathroom fittings
  - keep existing/ reinstate original skirting and cornices
  - refer to door, window and fireplace schedules

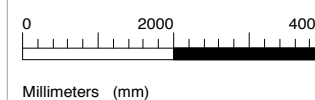

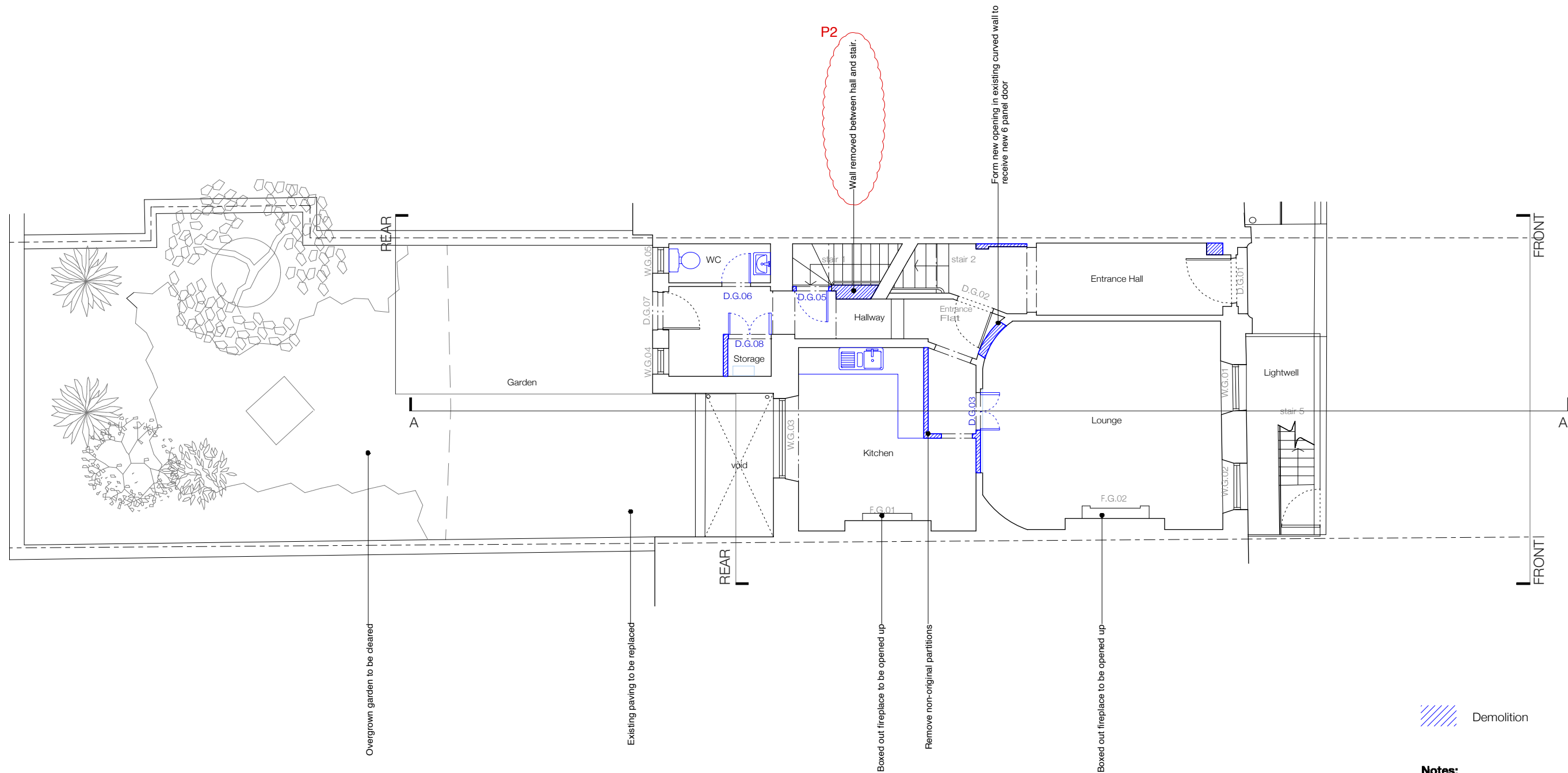

Demolition

- Notes:**
- remove all face fixed cabling and pipeworks
  - remove all floor finishes
  - remove all kitchen/bathroom fittings
  - keep existing/ reinstate original skirting and cornices
  - refer to door, window and fireplace schedules

**JOHANNA MOLINEUS ARCHITECTS**

22 GREAT CHAPEL STREET  
LONDON W1F 8FR  
0207 734 8320  
info@johannamolineus.com

© 2019 Johanna Molineus Architects Ltd  
Do not scale dimensions from drawing.  
Check all dimensions on site prior to commencement of work.  
Do not copy or use this drawing without written consent.  
Issue or publication does not convey or imply grant of licence.  
If the drawing exceeds the quantities in any way the architects are to be informed before work is commenced.  
Drawing to be read in conjunction with structural engineer's drawings and specification.

revisions  
190201: P1: Planning issue  
190515: P2: Revised Planning issue

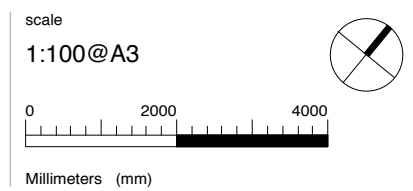



drawn / checked by  
**WS/PB/JM**  
issue  
**Planning**

date  
**September 2018**  
revision  
**P2**

project  
**59 Gower Street, London, WC1E 6HJ**  
client  
**The Bedford Estates**

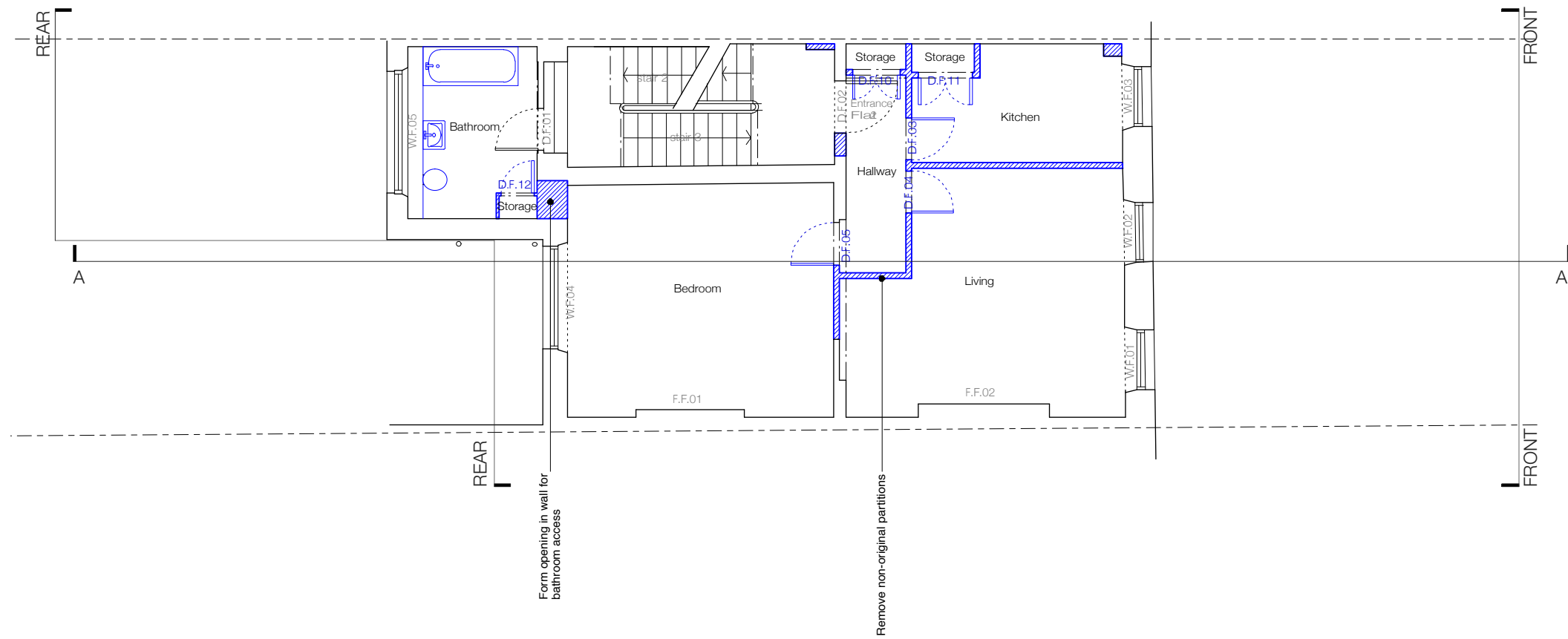
drawing title  
**Demolition Ground Floor Plan**  
drawing no.  
**275.59-111**



 Demolition

- Notes:**
- remove all face fixed cabling and pipeworks
  - remove all floor finishes
  - remove all kitchen/bathroom fittings
  - keep existing/ reinstate original skirting and cornices
  - refer to door, window and fireplace schedules



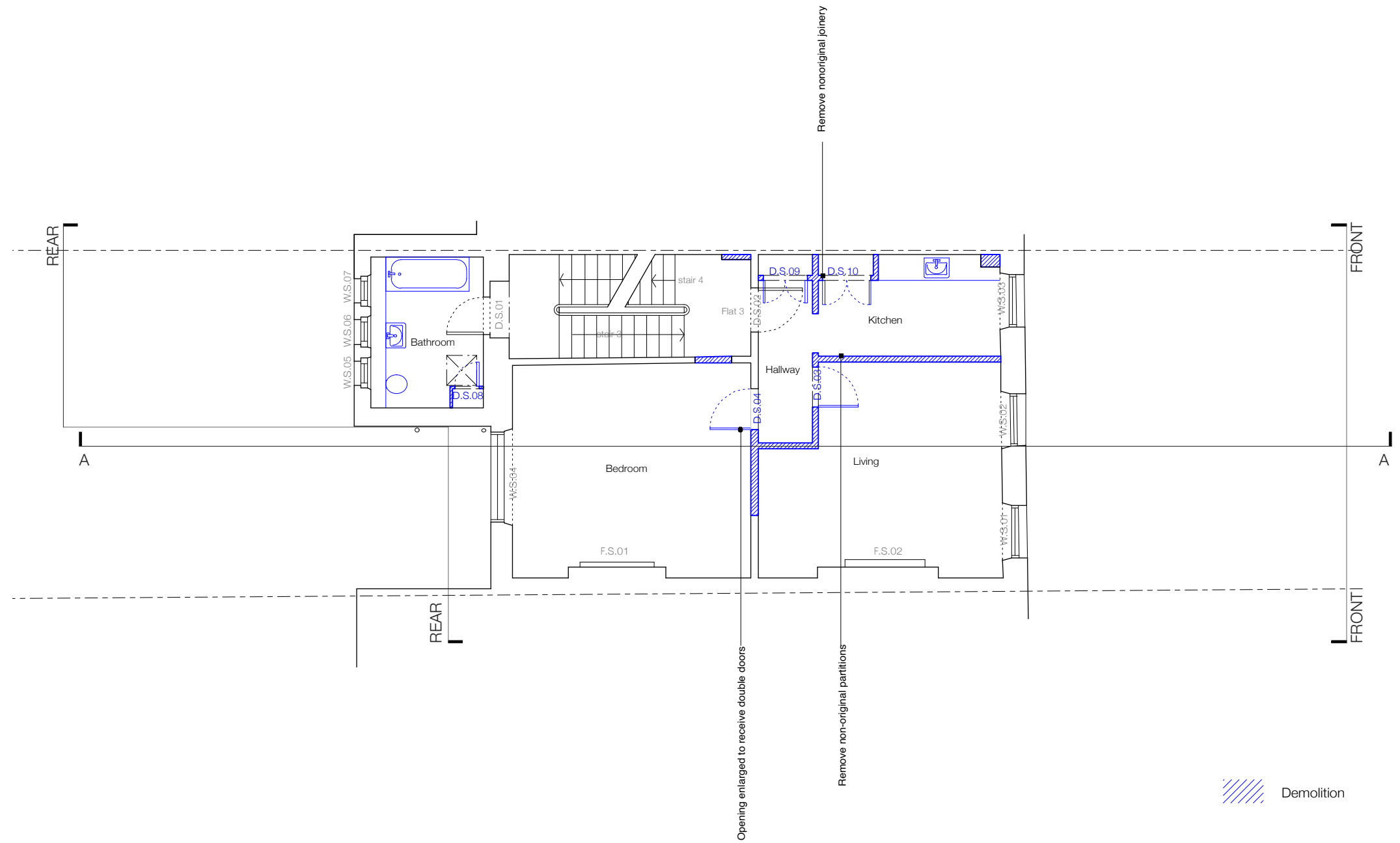

 Demolition

- Notes:**
- remove all face fixed cabling and pipeworks
  - remove all floor finishes
  - remove all kitchen/bathroom fittings
  - keep existing/ reinstate original skirting and cornices
  - refer to door, window and fireplace schedules

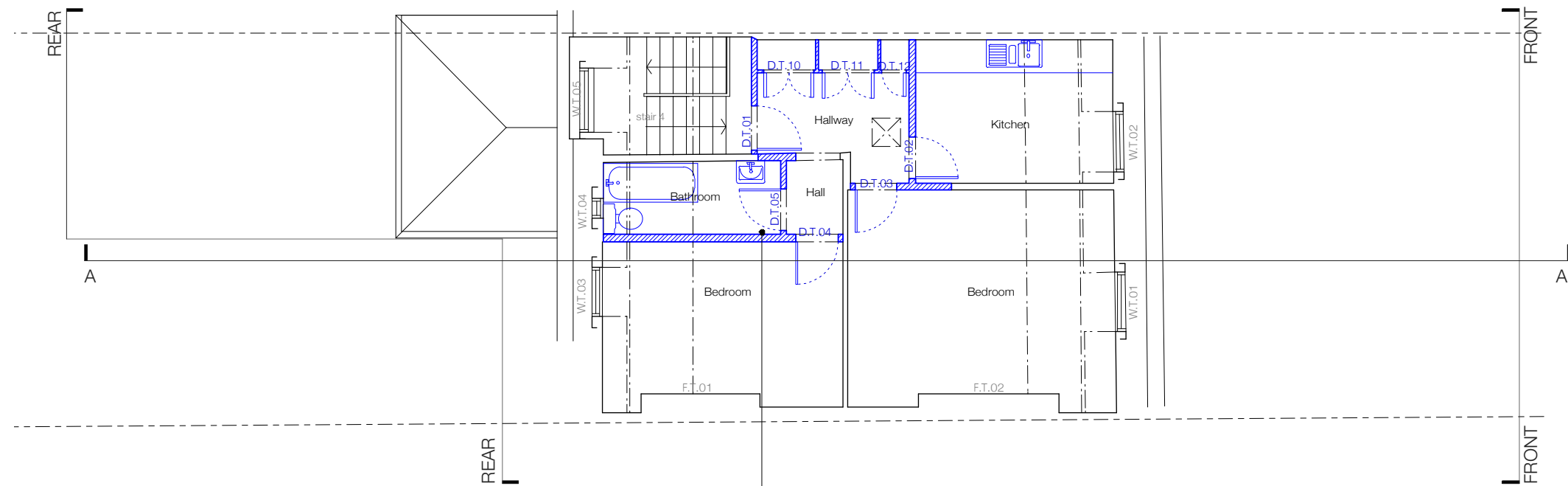

Remove no-original partitions and joinery

 Demolition

- Notes:**
- remove all face fixed cabling and pipeworks
  - remove all floor finishes
  - remove all kitchen/bathroom fittings
  - keep existing/ reinstate original skirting and cornices
  - refer to door, window and fireplace schedules



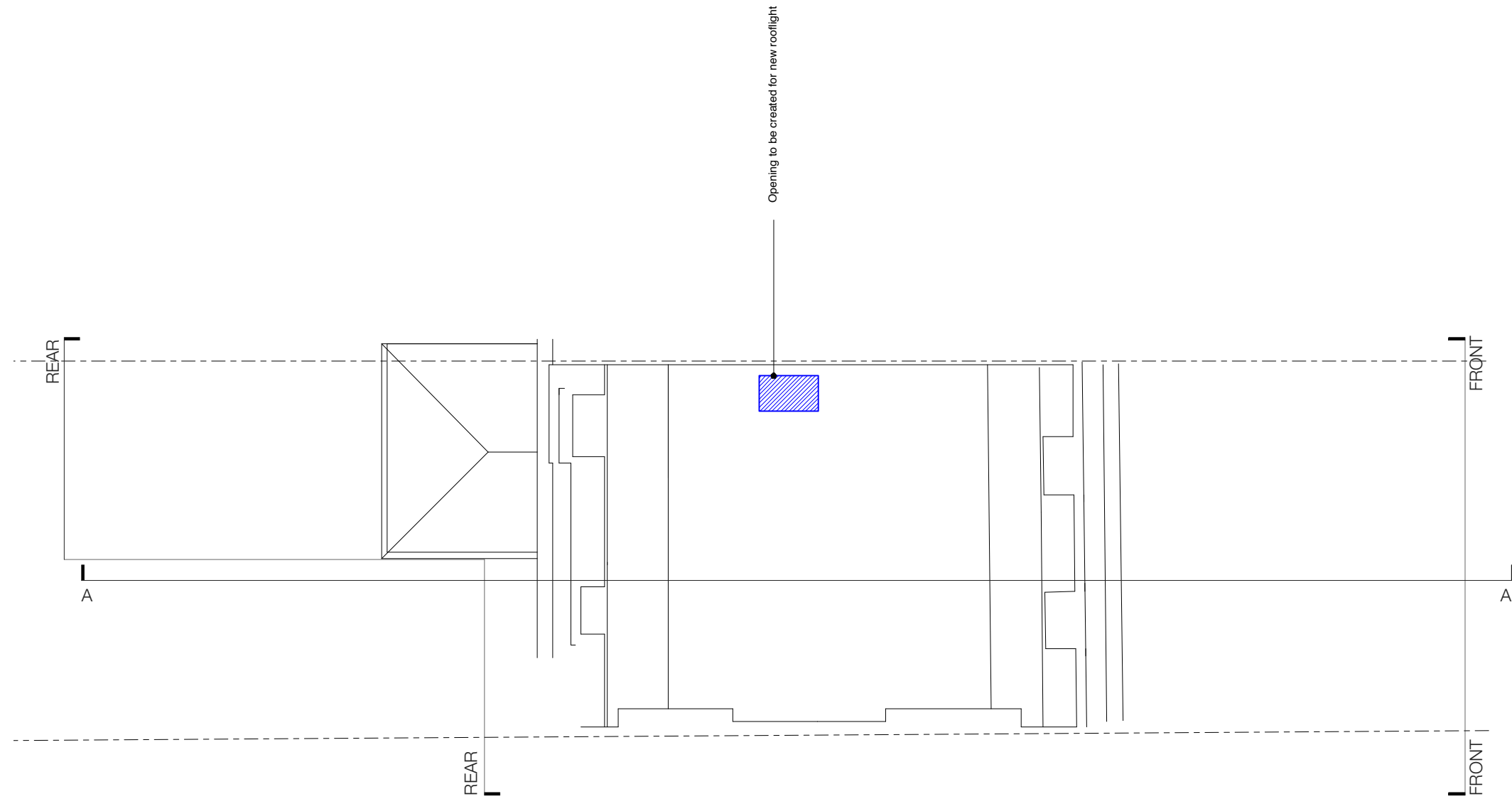

 Demolition

**Notes:**  
Roof to be inspected and repaired as necessary



 Demolition

- Notes:**
- redundant pipework and cabling to be removed
  - refer to door, window and fireplace schedules
  - external elevation to be made good

**JOHANNA MOLINEUS ARCHITECTS**

22 GREAT CHAPEL STREET  
LONDON W1F 8FR  
0207 734 8320  
info@johannamolineus.com

© 2019 Johanna Molineus Architects Ltd

Do not scale dimensions from drawing.  
Check all dimensions on site prior to commencement of work.  
Do not copy or use this drawing without written consent.  
Issue or publication does not convey or imply grant of licence.  
If the drawing exceeds the quantities in any way the architects are to be informed before work is commenced.  
Drawing to be read in conjunction with structural engineer's drawings and specification.

revisions

190201:P1: Planning issue

scale

1:100@A3



Millimeters (mm)

drawn / checked by

WS/PB/JM

issue

Planning

date

September 2018

revision

P1

project

59 Gower Street, London, WC1E 6HJ

client

The Bedford Estates

drawing title

Existing/Demolition Front Elevation

drawing no.

275.59 120

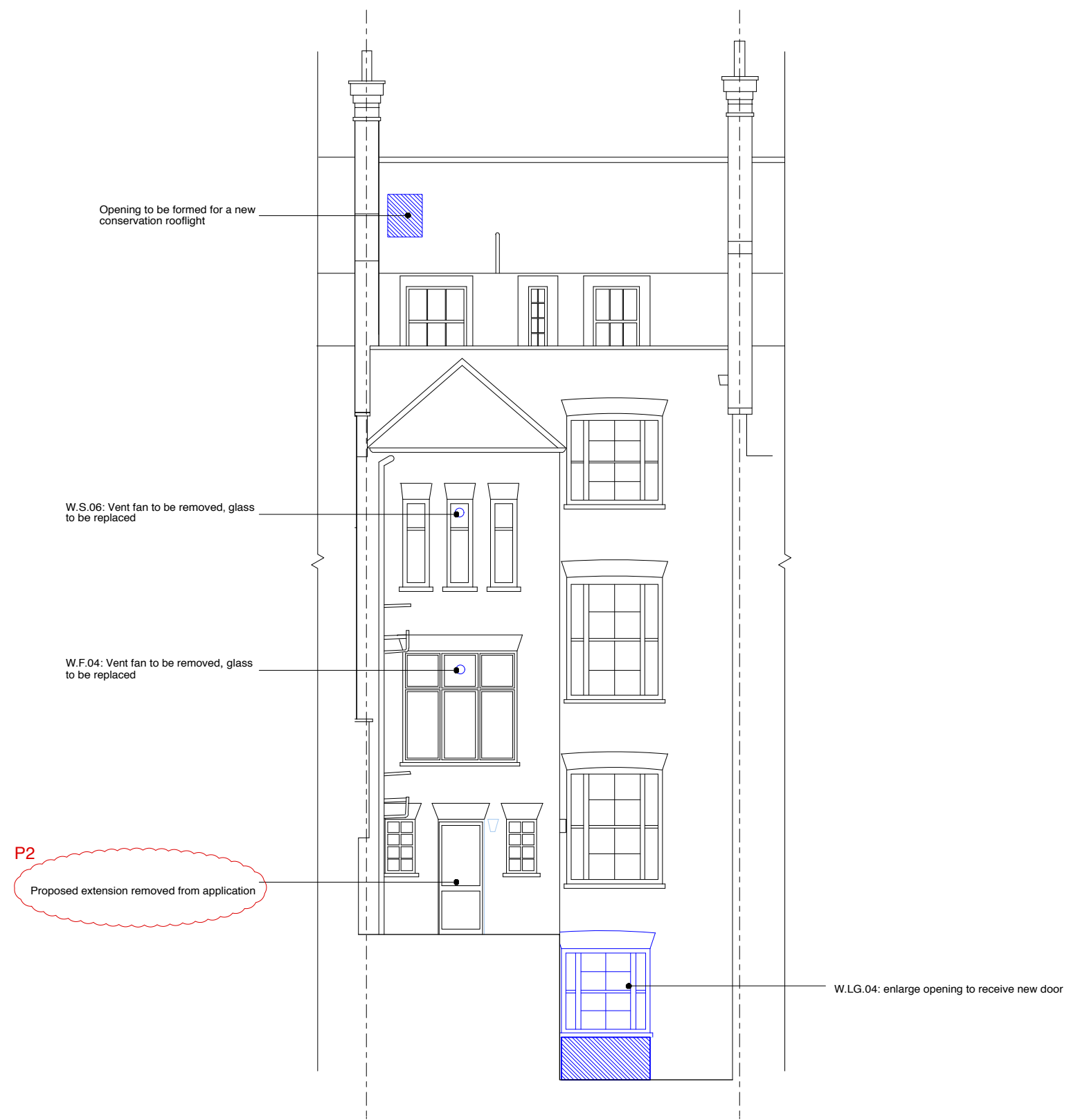

 Demolition

**Notes:**  
 - redundant pipework and cabling to be removed  
 - refer to door, window and fireplace schedules  
 - external elevation to be made good



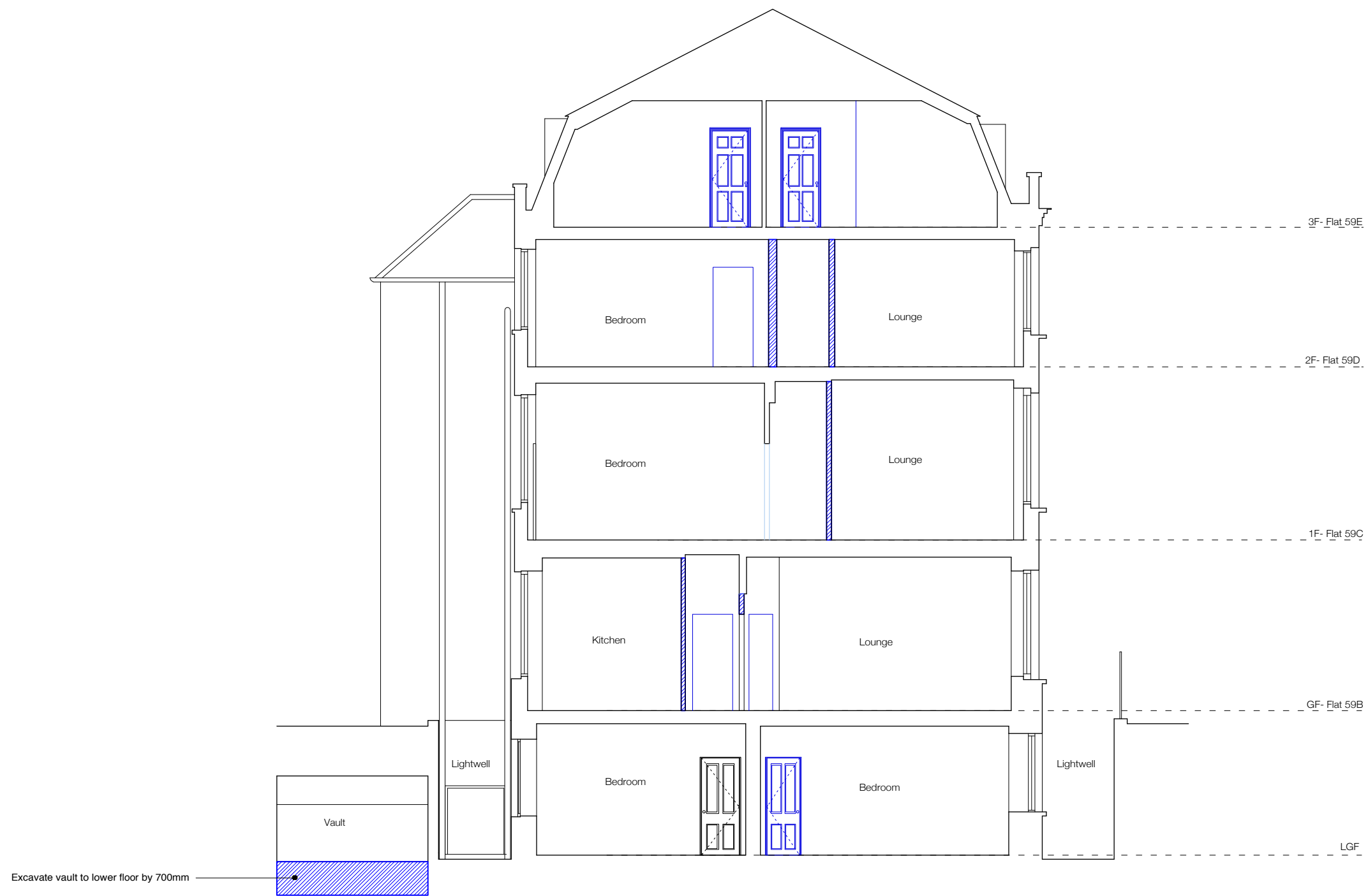

 Demolition

- Notes:**
- redundant pipework and cabling to be removed
  - refer to door, window and fireplace schedules
  - external elevation to be made good