

Drawing Number
152319-NWR-DRG-LEP-000107

P01.2

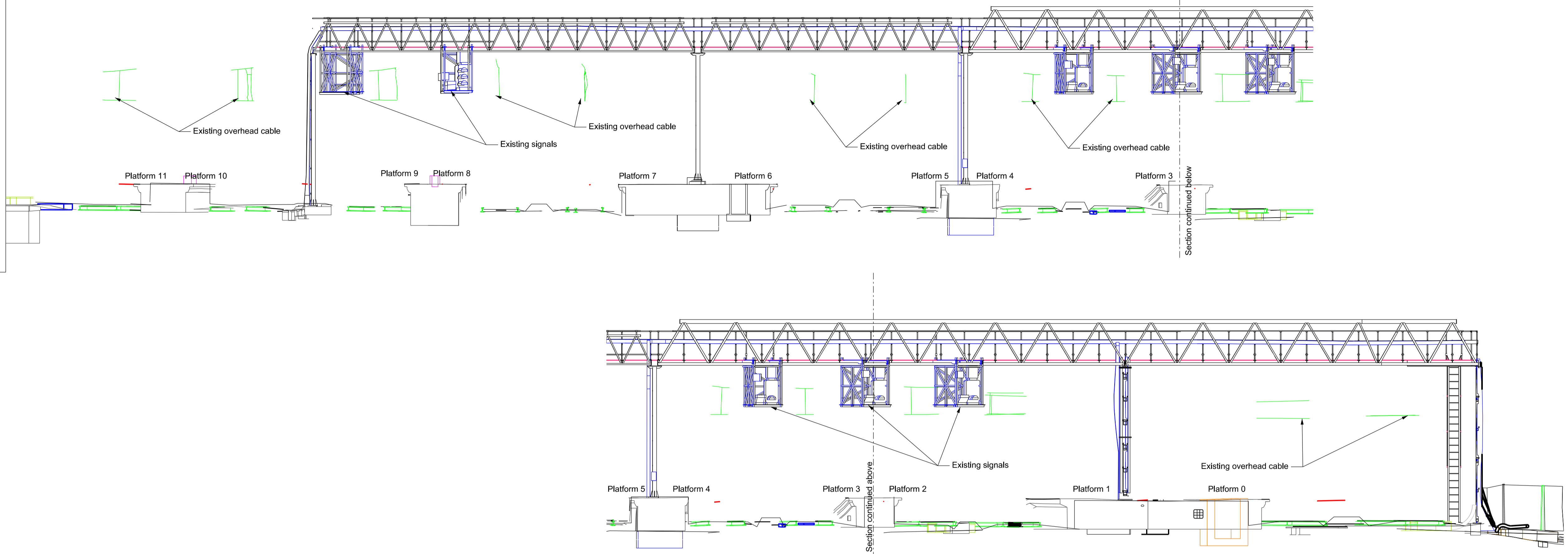

E SECTION THROUGH EXISTING PLATFORMS SHOWING GANTRY 249
000101 1:100

Legend/Notes

KEY:

- Existing equipment will be removed
- New equipment and construction
- Existing equipment to be modified

NOTE:
All new work to platform ends to match existing. Any new foundation for gantries within the existing platform area must be made good using materials that match existing. Any brickwork that abuts existing listed areas must match finish and bond of that brickwork

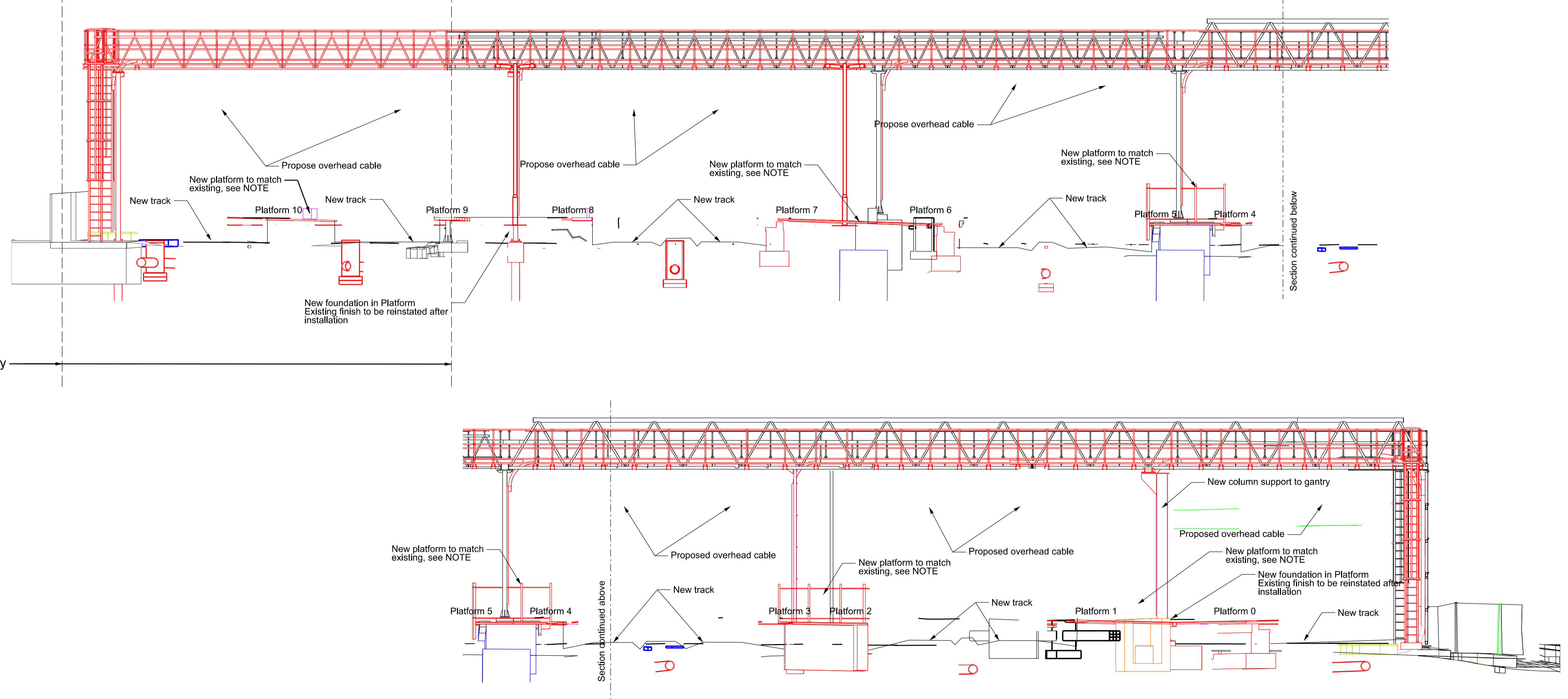

E SECTION THROUGH PLATFORMS SHOWING NEW WORK TO GANTRY 249
000101 1:100

Rev	Date	Description of Revisions	Drawn	Chkd	Appr
Status					Suitability
Work in Progress					S0



Authorised	---	Signed	---	Date	
Contractor(s)					
Network Rail					
Location/Level					
No Specific Location					
Type	CAD Drawing		Sub-type		
Role	Specialist Designer		Discipline		
Volume/System		No Specific Volume or System			
Phasing	Grip Stage		5		

Kings Cross Remodelling

Contract No.

Contract Title

Drawing Title

Gantry 249 Existing and Proposed elevations

Designed	Signed	Date
Drawn	C.LAKINS	31/01/19
Checked	---	---
Approved	---	---
Scale(s)	1:50	ELR & Mileage to
Alternative Reference	Sheet of Revision	
Drawing Number	152319-NWR-DRG-LEP-000107	P01.2