

ZU10 N

2000 N

1984 N

1968 N

1952 N

1936 N

THIS DRAWING IS PROTECTED BY COPYRIGHT - FIGURED DIMENSIONS ONLY TO BE TAKEN FROM THIS DRAWING. DIMENSIONS TO BE CHECKED ON SITE AND ANY DISCREPANCIES REPORTED TO THE ARCHITECT IMMEDIATELY.
PURPOSE OF ISSUE: (A)FOR COMMENT / CO-ORDINATION (B)FOR INFORMATION (C)FOR APPROVAL (D)FOR TENDER (E)FOR CONSTRUCTION (F)FINAL DESIGN DRAWING

Rev	Rev Date	Revision Description	Drawn/Checked	Purpose of Issue
A	01-05-2019	MR4 building width extended by approx. 200mm. MR scanner & tech room layout adjusted to suit.	CBT/BF	A
B	14-05-2019	Updated to suit comments of meeting 14.05.2019. Proposed support for Pears building added.	CBT/BF	A

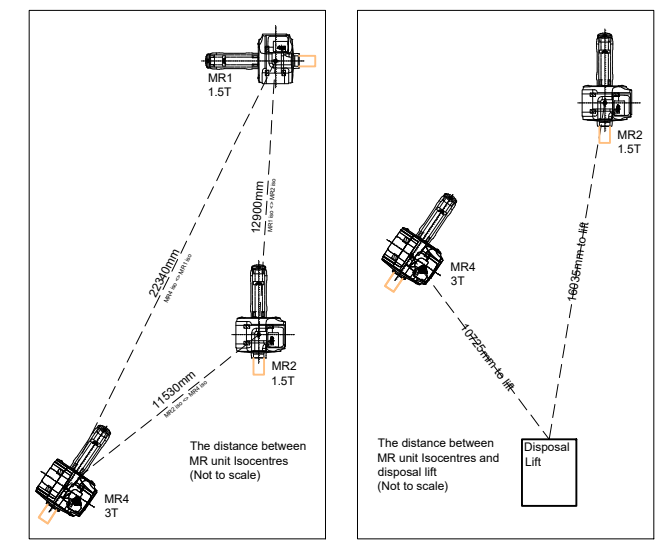
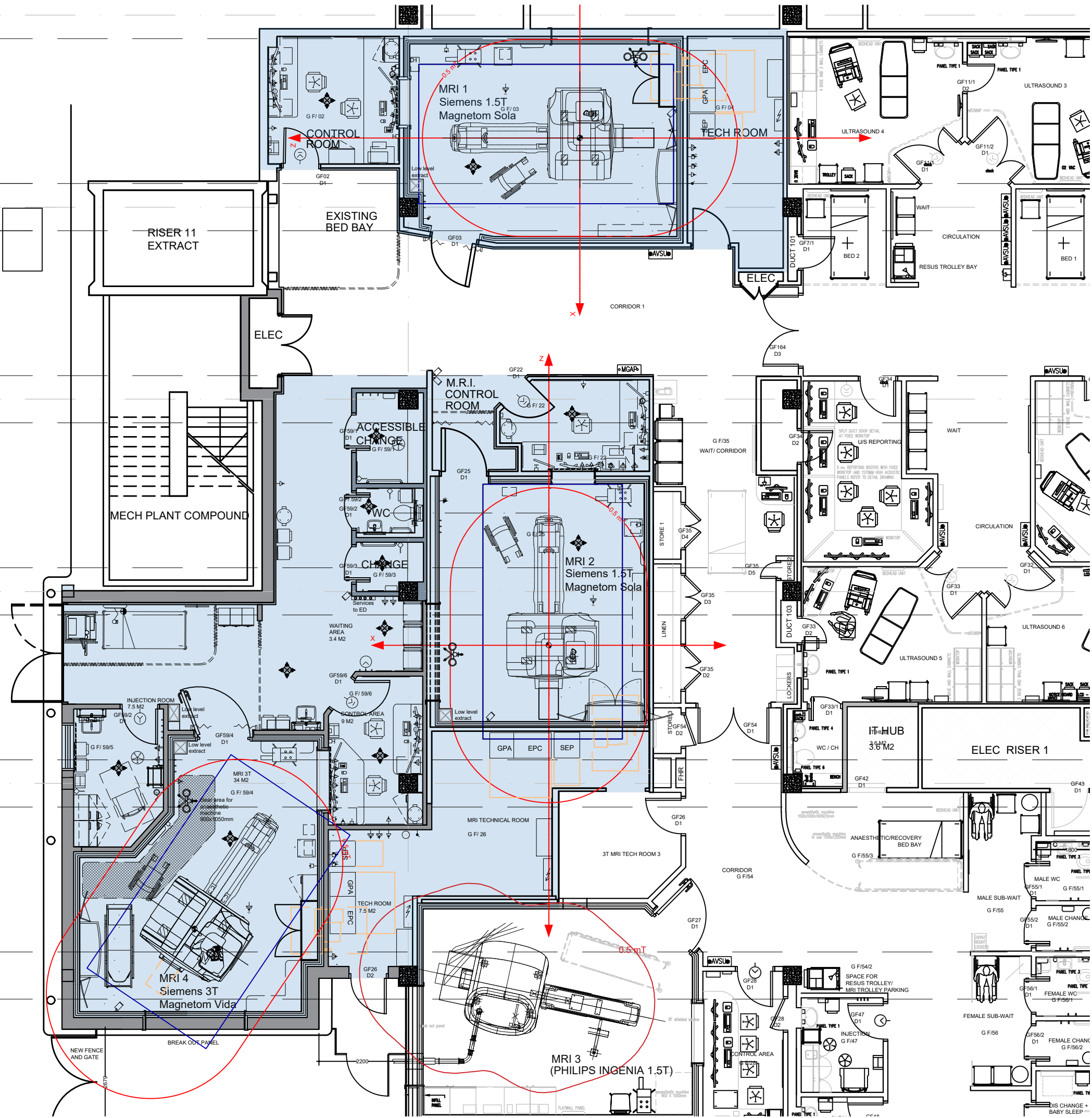

LEGEND:

- AREAS WITHIN THE SCOPE
- STRUCTURAL GRID
- DASHED LINE EITHER SIDE OF THE STRUCTURAL GRID INDICATES LINE OF BEAMS
- EXISTING WALLS
- PROPOSED WALLS
- PEARS BUILDING CONTRACTORS ACCOMMODATION SUPPORT
- PROPOSED SUPPORT FOR PEARS BUILDING CONTRACTORS ACCOMMODATION SUPPORT
- MINIMUM CLEARANCE SURROUNDING THE MRI UNIT
- MRI UNIT 0.5T GAUSS LINE

0 1 2 3 4 5m
For 1:100 scale

ISSUED FOR PLANNING

Proposed Plan	18043	(01)022	B
Royal Free London MRI	JOB NUMBER	DRAWING NUMBER	REV
	May 2019	1:100@A3	
	DATE	SCALE	

Ansell & Bailey Ltd Chartered Architects 17 Bowling Green Lane London EC1R 0QB 020 7387 0141 architects@ansellandbailey.com

ANSELL + BAILEY