

# GAISFORD STREET

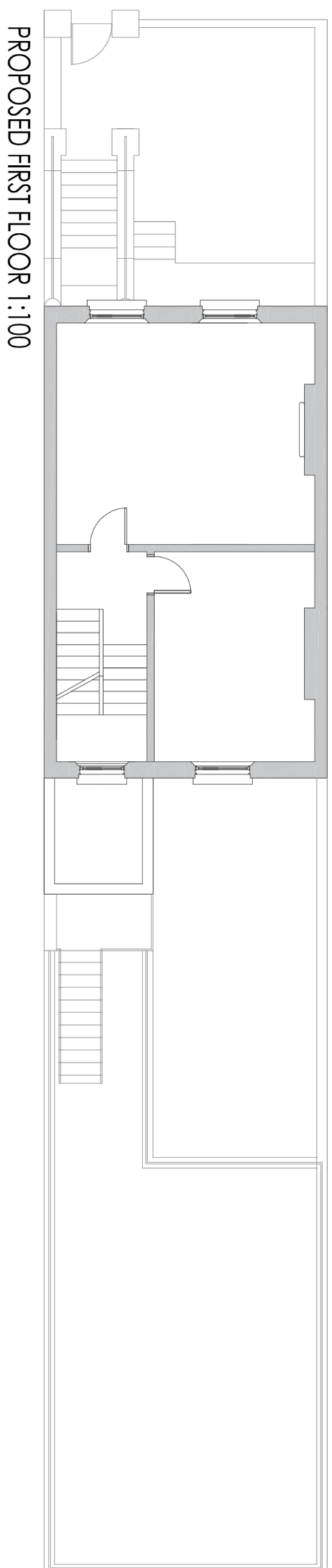

PROPOSED FIRST FLOOR 1:100

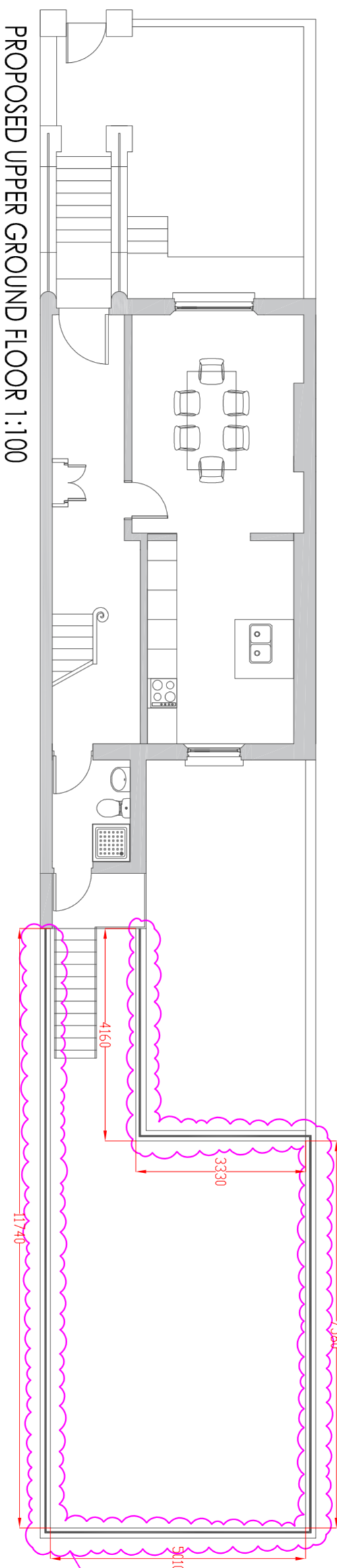

PROPOSED UPPER GROUND FLOOR 1:100



REAR GARDEN FENCING HEIGHT  
INCREASED FROM 750MM TO 850MM

REAR GARDEN FENCING HEIGHT  
INCREASED FROM 750MM TO 850MM

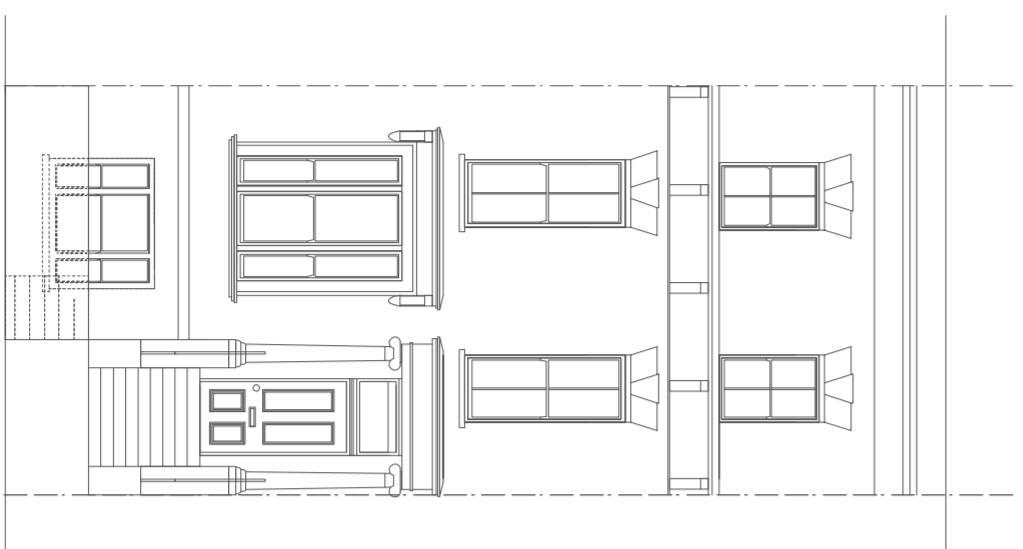

PROPOSED FRONT ELEVATION 1:100  
(SAME AS EXISTING - NO CHANGES)

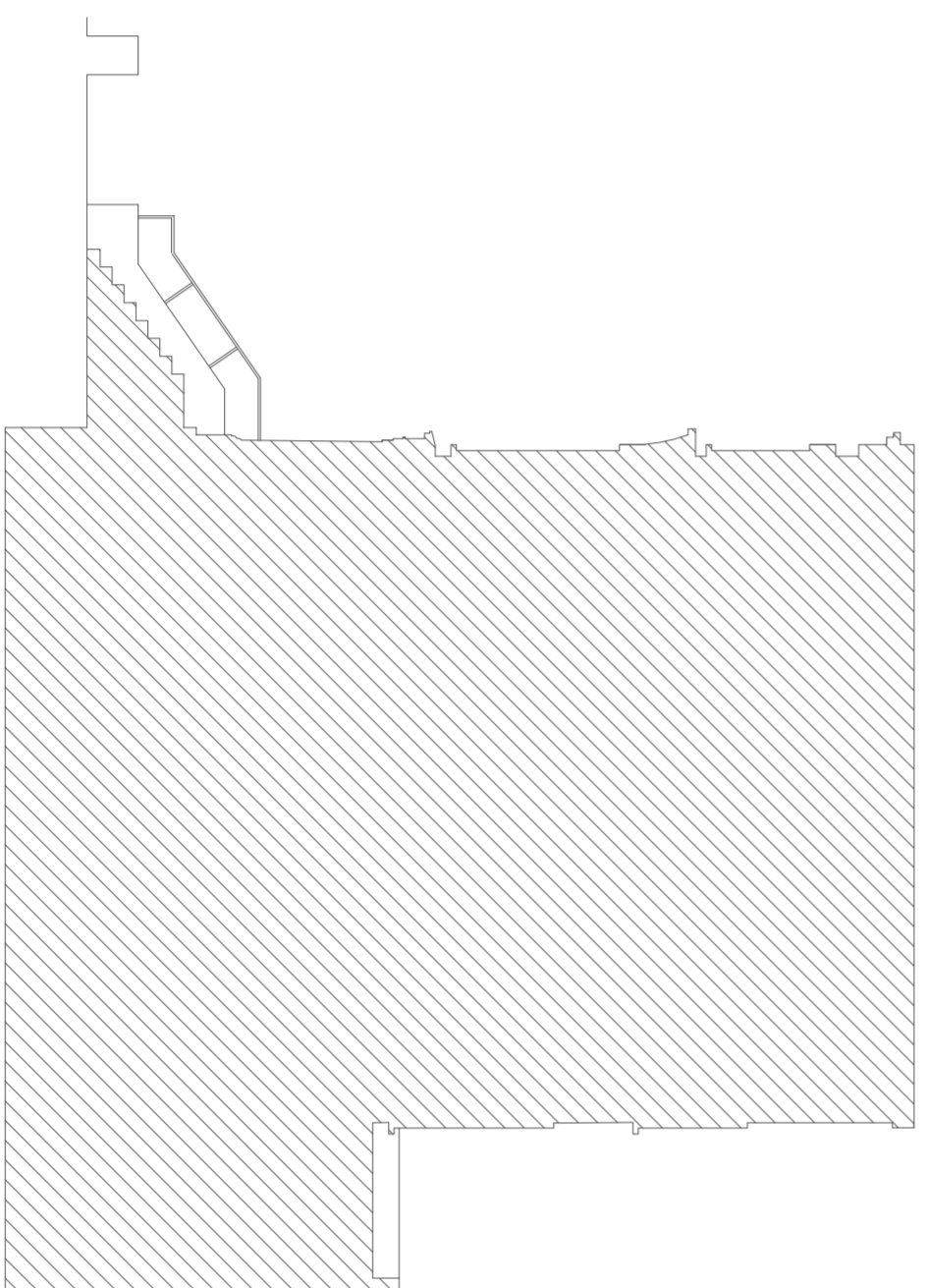

PROPOSED SIDE ELEVATION / SECTION 1:100

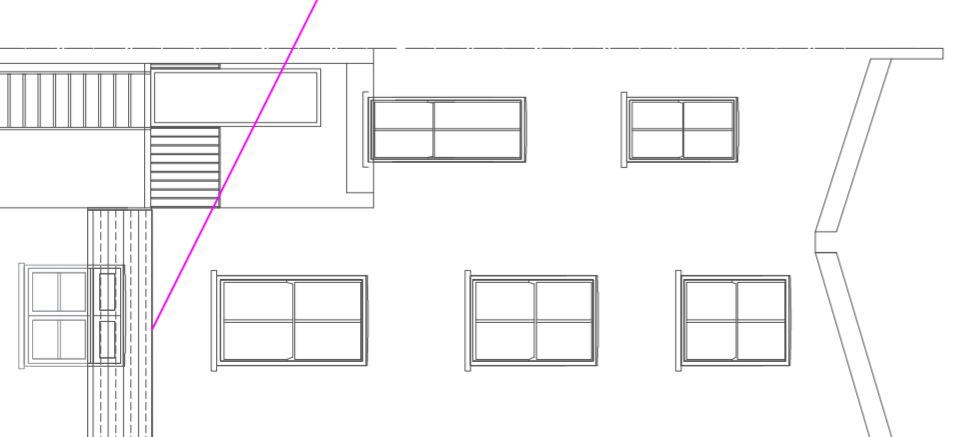
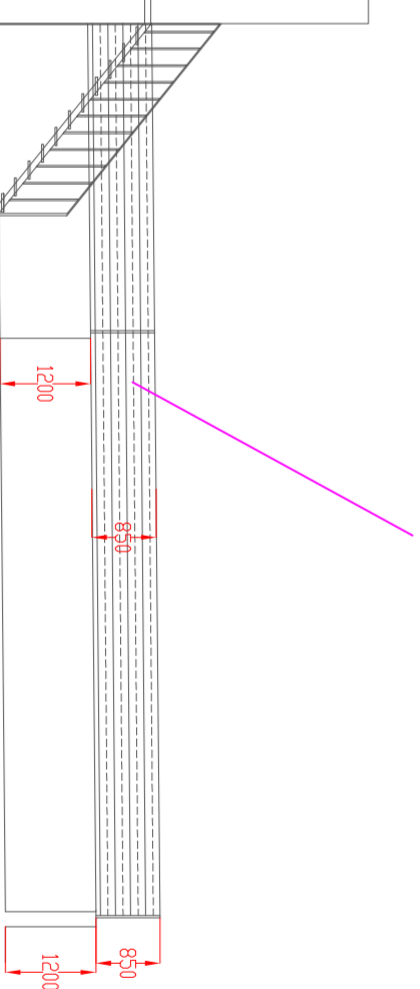

PROPOSED REAR ELEVATION 1:100



This drawing is the property of Split Infinite and cannot be reproduced in part or whole without prior written consent ©



**Split Infinite**  
45 Sundial Court  
Barnsbury Lane  
KT5 9AN  
Tel +44(0) 20 7534 1609  
Mob +44(0) 78 826 8339  
email young@split-infinite.com  
webpage www.split-infinite.com

**Client**  
  
**Project**  
79b Gaisford Street, Kentish Town  
London NW5 2EG

**Drawing**  
Proposed Rear Fencing Layout for  
79b Gaisford Street, Kentish Town, London NW5 2EG

**Scale**  
1:100@A2

**Date**  
9th May 2019  
**Drawn**  
YC

**Drawing No.**  
PROPF01-79BGSKT01  
**Rev.**