

BASEMENT FLOOR PLAN

EXISTING STRUCTURE

EXISTING

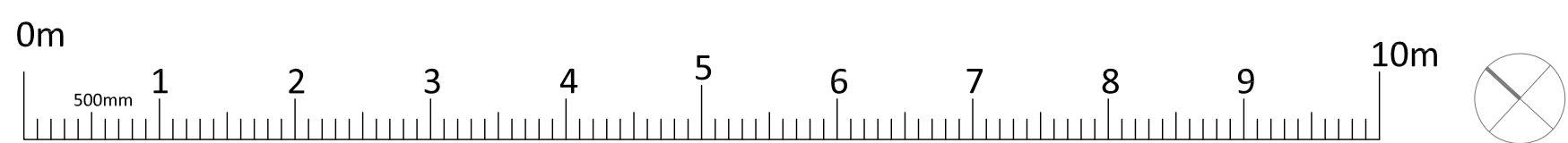

SCALE 1:50

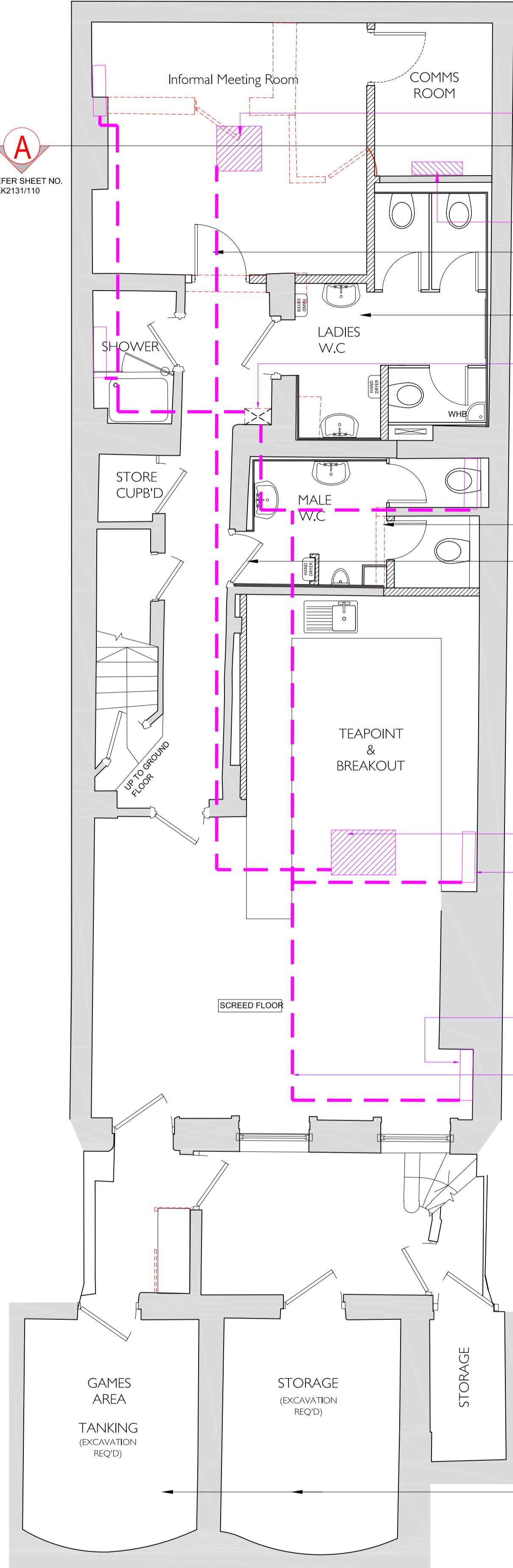

BASEMENT FLOOR PLAN

EXISTING STRUCTURE NEW PARTITION DEMOLITION

AGREED SCHEME

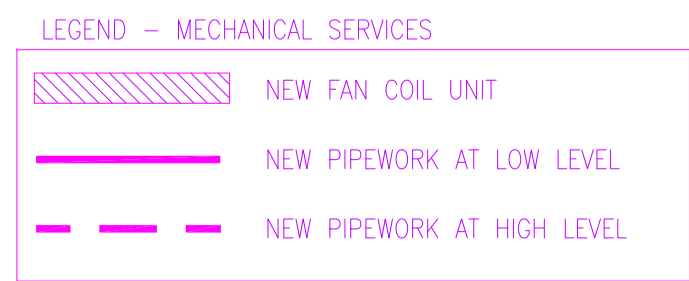

- HORIZONTAL FCU SUSPENDED WITHIN CEILING VOID
- VERTICAL WALL MOUNTED FCU WITHIN JOINERY
- NEW OPENING TO BE CREATED WITH NEW DOOR SET INSTALLED (TO MATCH EXISTING)
- NEW WC COMPLEX
- VRF PIPEWORK DROPS FROM GROUND FLOOR
- NOTE: ALL DOORS LEADING TO STAIRCASE ARE TO BE UPGRADED OR REPLACED IF NON-ORIGINAL TO FD30 RATING WITH CLOSERS
- REMOVED DASHED WALL TO CREATE NEW WC'S COMPLEX
- DOORSET RE-HUNG
- HORIZONTAL FCU SUSPENDED WITHIN CEILING VOID
- GROUND FLOOR VERTICAL WALL MOUNTED FCU
- GROUND FLOOR VERTICAL WALL MOUNTED FCU
- GROUND FLOOR PIPE RUNS WITHIN BASEMENT CEILING VOID
- EXCAVATE APPROX. 500mm TO BOTH AREAS

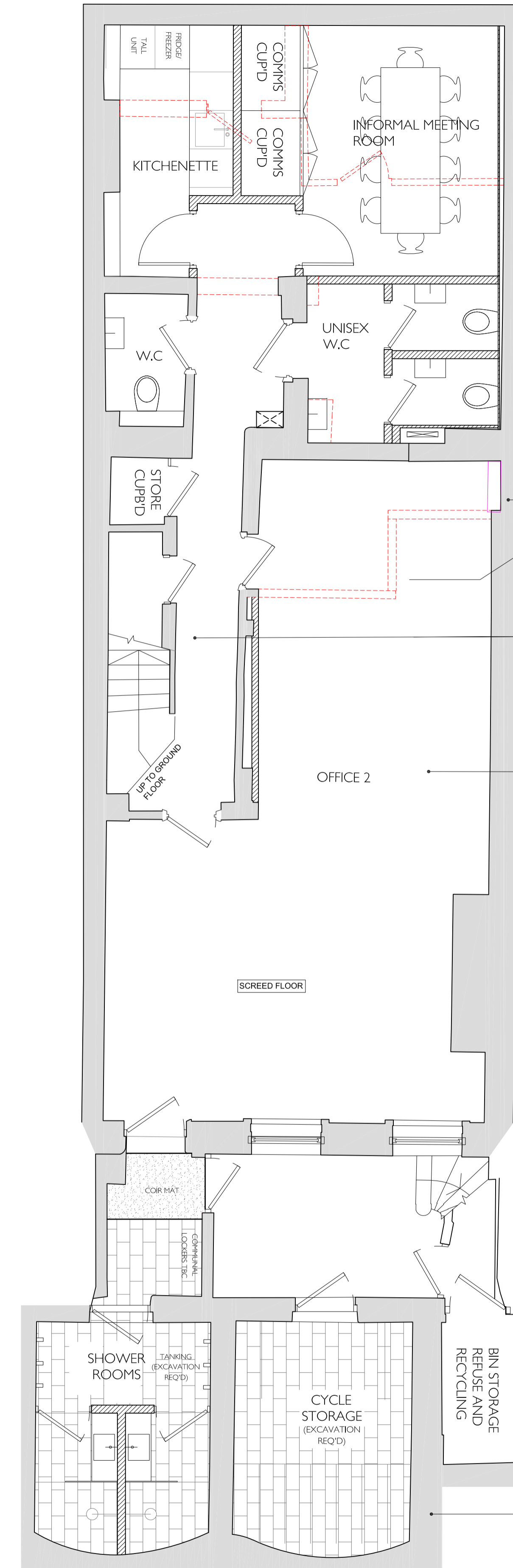

BASEMENT FLOOR PLAN

EXISTING STRUCTURE NEW PARTITION DEMOLITION

AGREED SCHEME

- Rear extension; reconfigure layout of Ladies WC, Meeting Room and Comms Room to create Unisex WC, Meeting Room, Comms Cupboard and Kitchenette; removal of one partition wall to rear of Ladies WC. Convert Shower Room to WC.
- remove two partition walls that form Male WC to extend useable office space.
- Repair and retain existing tile
- Level existing floor
- NOTE: ALL DOORS LEADING TO STAIRCASE ARE TO BE UPGRADED OR REPLACED IF NON-ORIGINAL TO FD30 RATING WITH CLOSERS
- Games Room to Shower Room; excavation and tanking as consented.

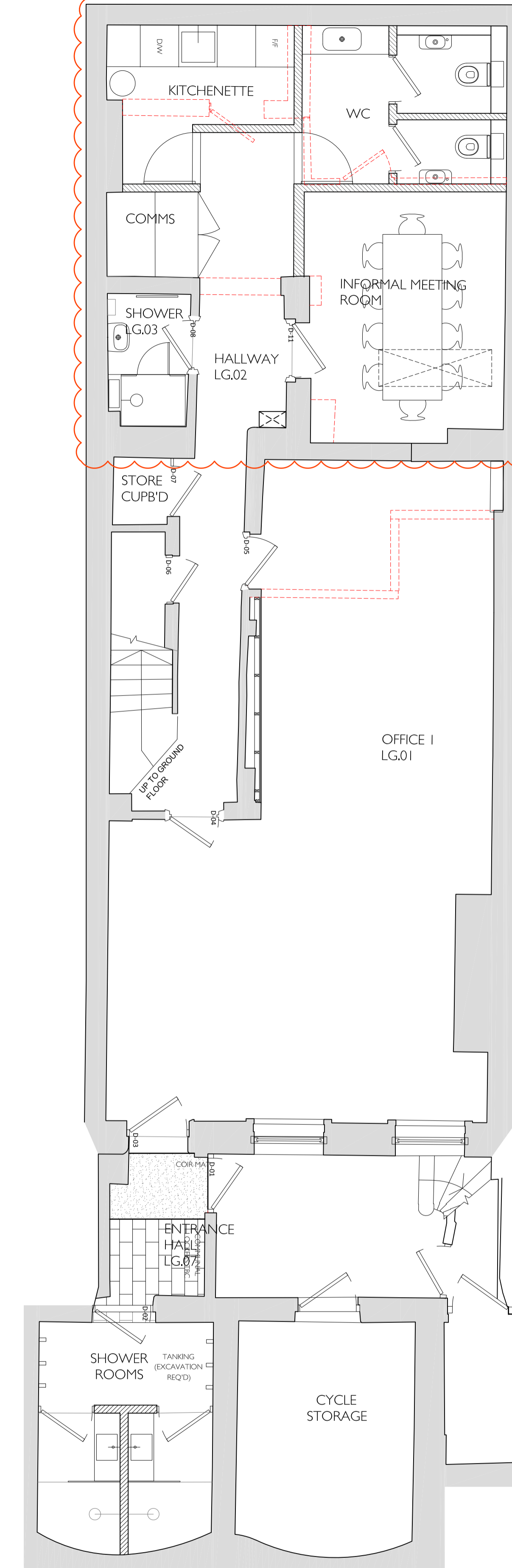

BASEMENT FLOOR PLAN

EXISTING STRUCTURE NEW PARTITION DEMOLITION

PROPOSED

|  |                              |                              |
|--|------------------------------|------------------------------|
| Revisions:                               | Notes: All dimensions in mm. | Type                         |
| A 22/05/19 Alteration to LG Floor Layout |                              | PLANNING DRAWING             |
|  |                              | Dwg no. P - 2018.06.101 revA |
| Date:                                    | 18/06/2018                   | 27 Haringey Square           |
| Scale:                                   | 1/50@A1                      | London N15 2SL               |
| Drawn/checked:                           | ER / NAV                     | Office + 44 (0) 20 7729 0070 |
| Client:                                  | Haringey Square Ltd          | Mobile +44 (0) 7711 80 1719  |
| Job title:                               | 25 Haringey Square           | www.haringey-square.co.uk    |
| Drawing title:                           | Basement Plan                |                              |

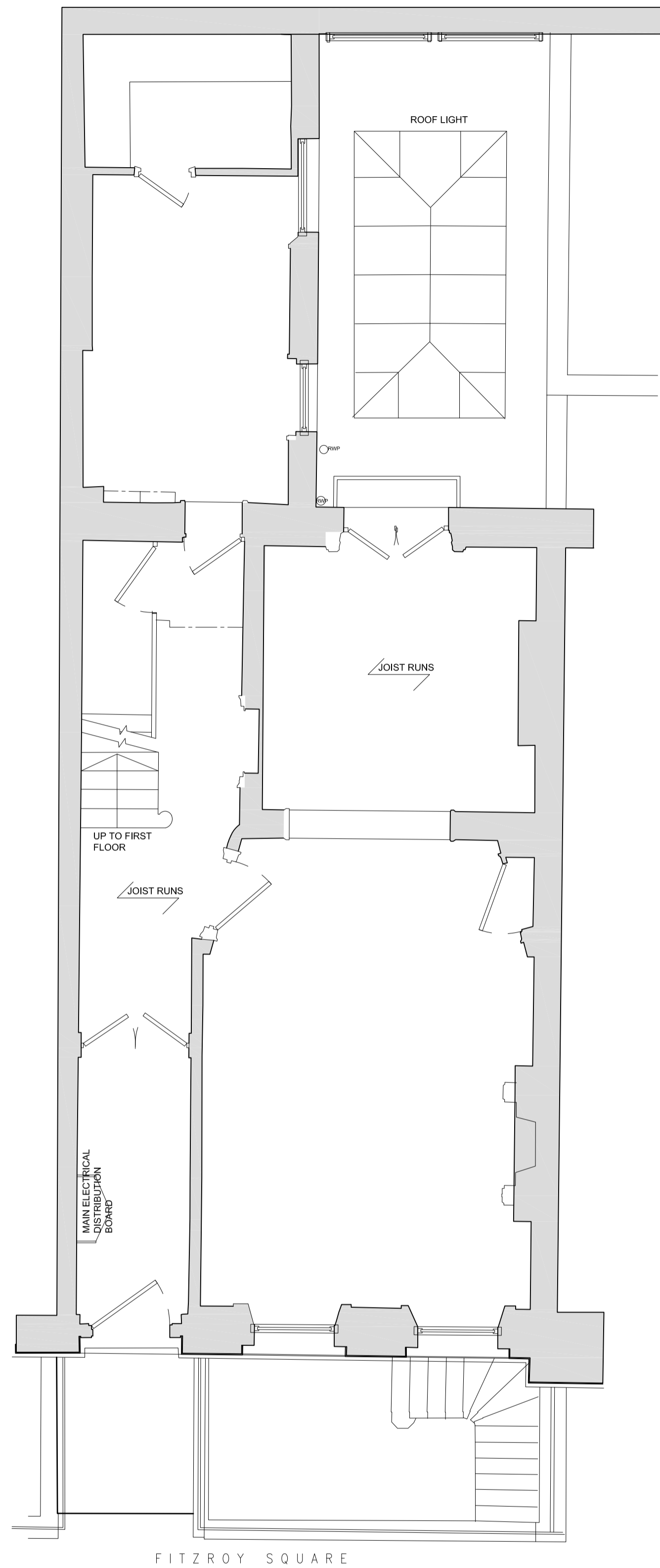

GROUND FLOOR PLAN  
EXISTING STRUCTURE

EXISTING

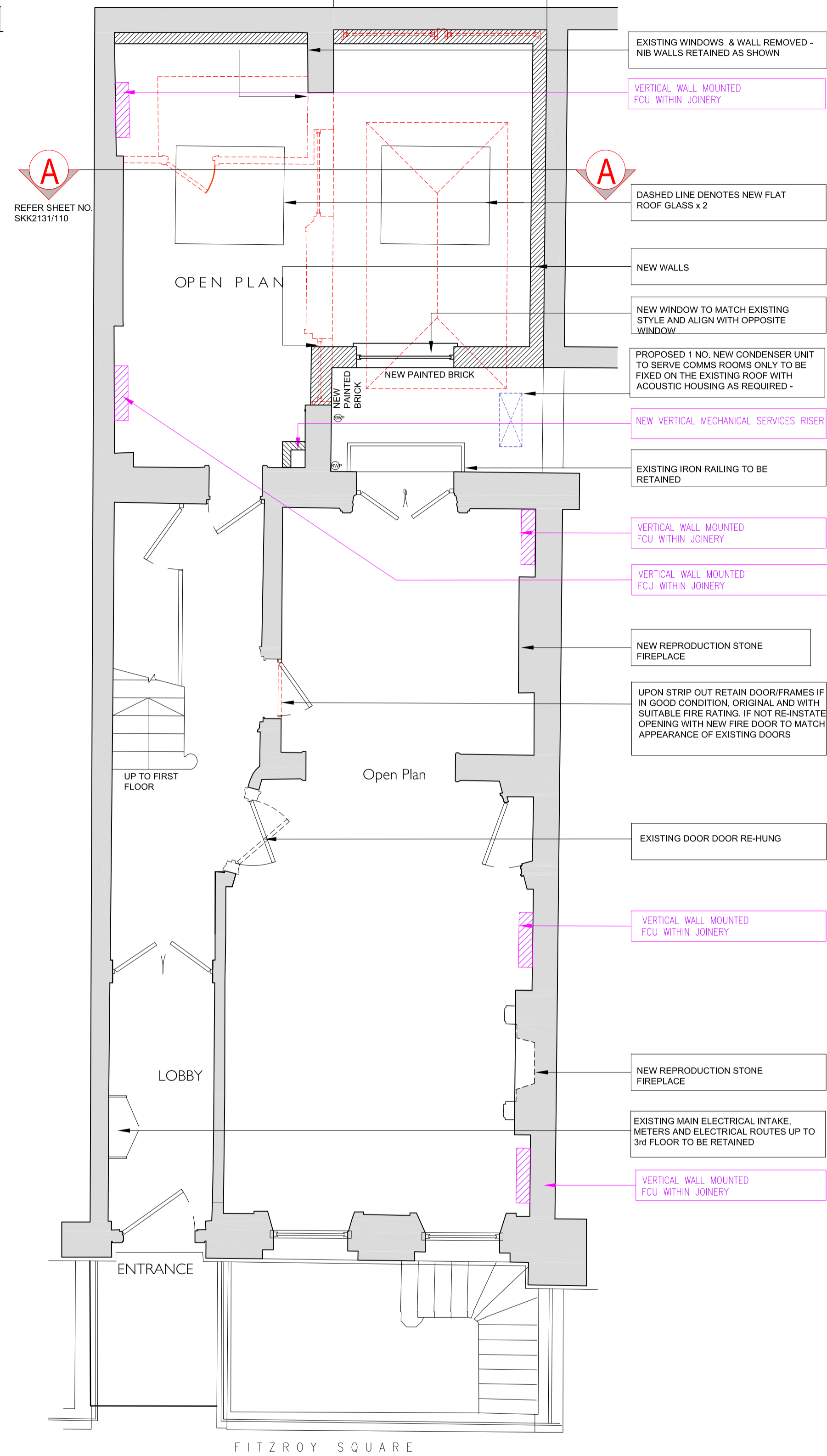
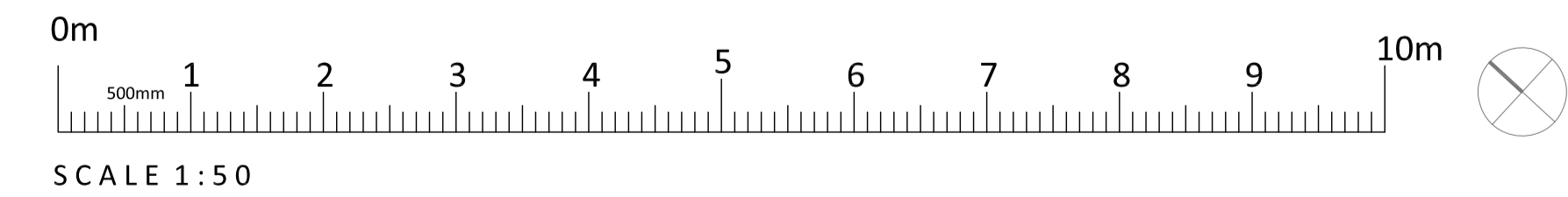

GROUND FLOOR PLAN  
EXISTING STRUCTURE NEW PARTITION DEMOLITION

AGREED SCHEME

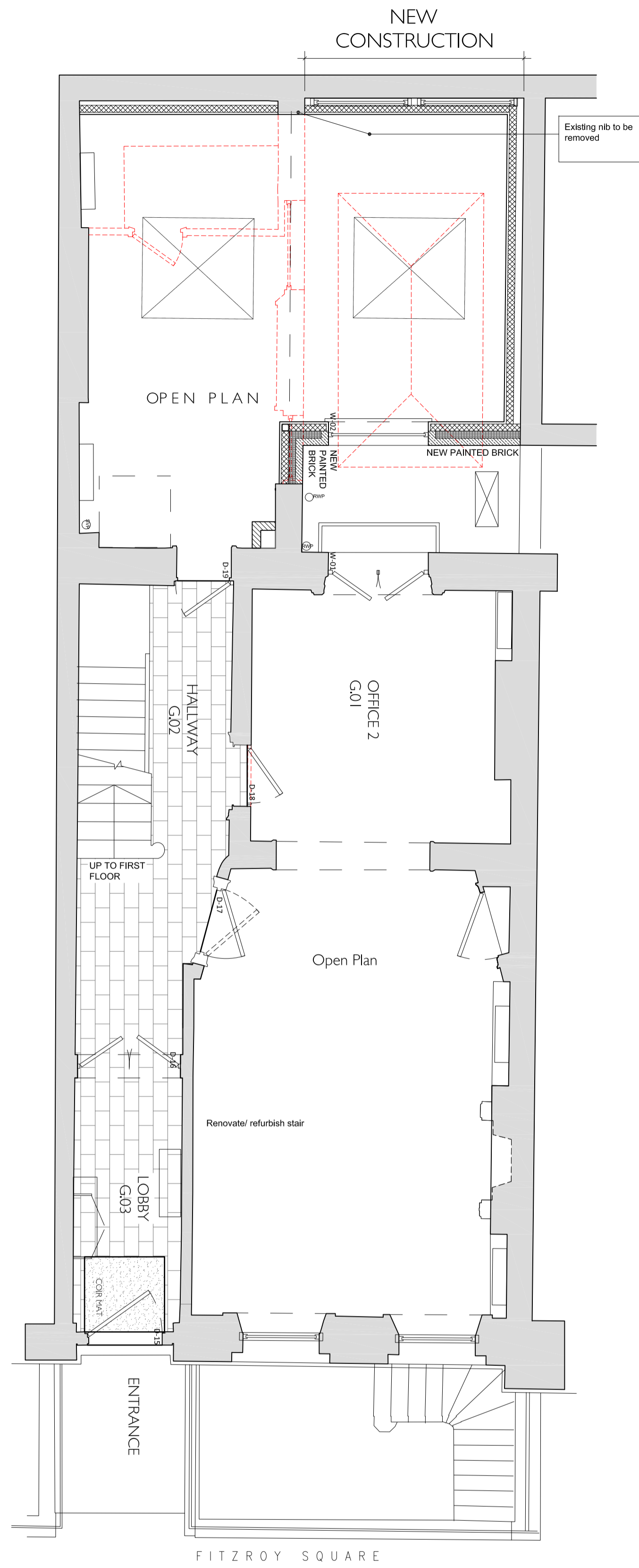
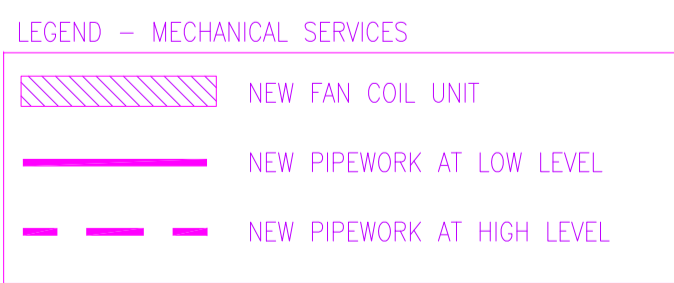

GROUND FLOOR PLAN  
EXISTING STRUCTURE NEW PARTITION DEMOLITION

AGREED SCHEME

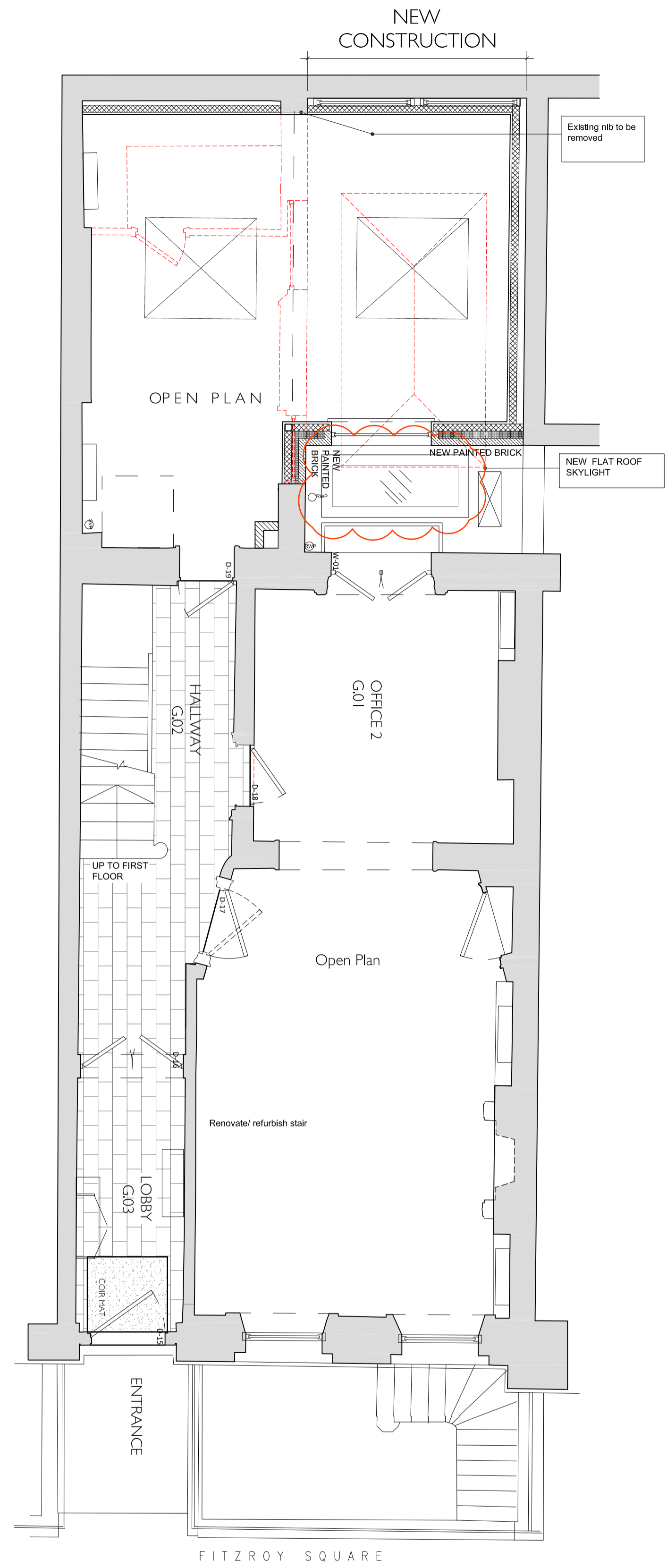

GROUND FLOOR PLAN  
EXISTING STRUCTURE NEW PARTITION DEMOLITION

PROPOSED