

CLIENT
WORKSPACE*
 Chester House
 Kennington Park
 Business Centre
 1-3 Brixton Road
 London SW9 6DE
 Phone: 0845 564 1216
 Fax: 020 7247 0157

DO NOT SCALE FROM THIS DRAWING.
 THIS DRAWING IS BASED ON DIMENSIONAL SURVEY INFORMATION PROVIDED BY OTHERS. THE ARCHITECT CANNOT ACCEPT RESPONSIBILITY FOR THE ACCURACY OF THIS SURVEY INFORMATION.
 ALL DIMENSIONS ARE SHOWN IN METRIC.
 THIS DRAWING REMAINS THE COPYRIGHT OF KARAKUSEVIC CARSON ARCHITECTS.

NOTES
 Key
 - Application Boundary
 - Ownership Boundary

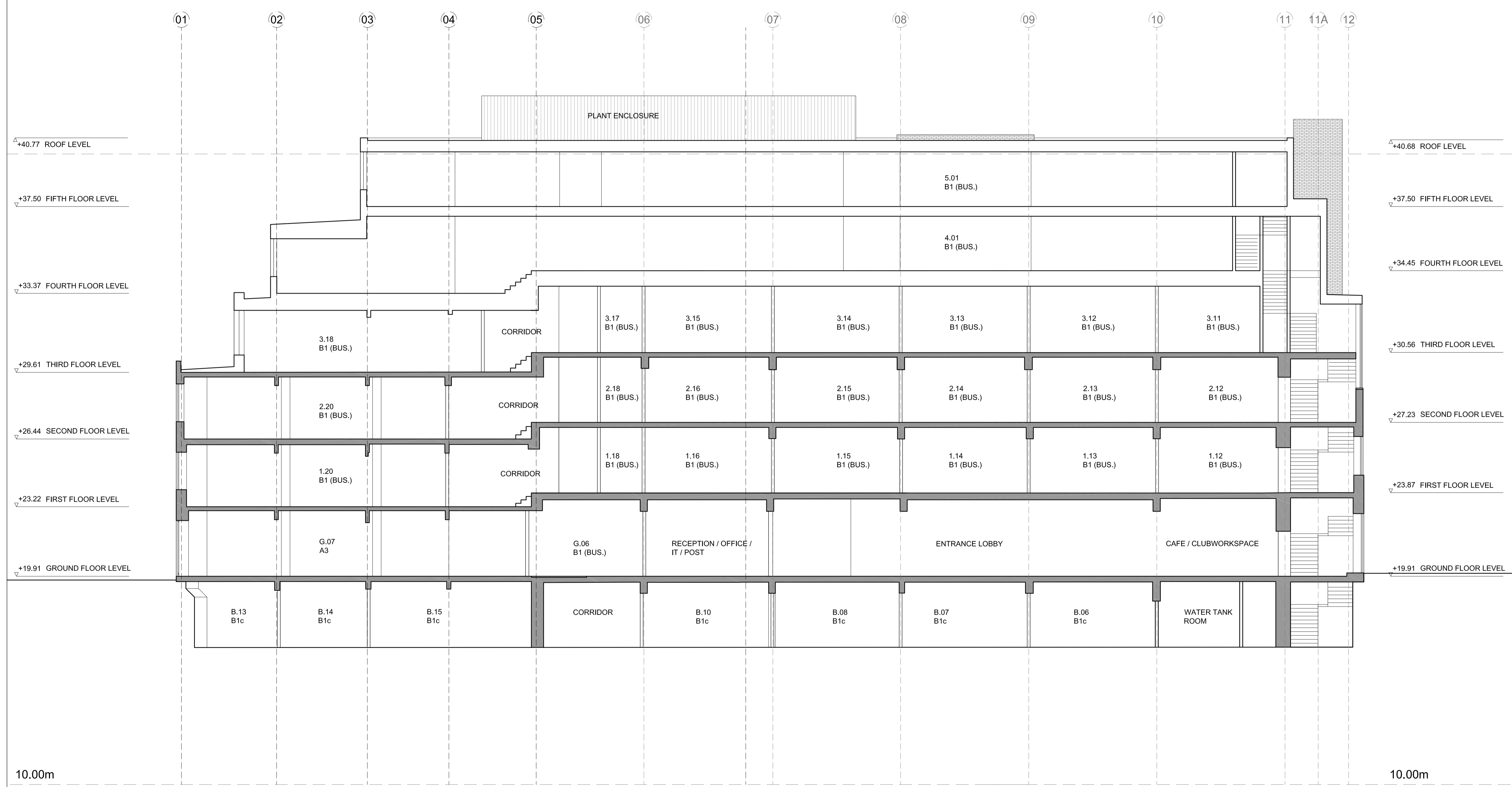

Rev	Reason for Issue	Date
01	Key plan updated	08.05.2019

karakusevic carson architects
 The Gymnasium
 56 Kingsway Place, Sans Walk
 London EC1A 0UL
 Tel: +44 207 566 6300
 Fax: +44 207 566 7381
 Email: mail@karakusevic-carson.com

PROJECT
 Hatton Square
 London Borough of Camden
 London

TITLE
 Existing
 Long Section AA

DRAWING NUMBER
 203_A_P_210_03

REVISION
 01

PLANNING

DATE	DRAWN BY	SCALE
24/04/2019	ML	1/100 @ A1
PLOT DATE	CHECKED BY	PROJECT NUMBER
08/05/2019	KS	203

10.00m

10.00m