

CLIENT
WORKSPACE*
 Chester House
 Kennington Park
 Business Centre
 1-3 Brixton Road
 London SW9 6DE
 Phone: 0845 564 1216
 Fax: 020 7247 0157

DO NOT SCALE FROM THIS DRAWING.
 THIS DRAWING IS BASED ON DIMENSIONAL SURVEY INFORMATION PROVIDED BY OTHERS. THE ARCHITECT CANNOT ACCEPT RESPONSIBILITY FOR THE ACCURACY OF THIS SURVEY INFORMATION.
 ALL DIMENSIONS ARE SHOWN IN METRIC.
 THIS DRAWING REMAINS THE COPYRIGHT OF KARAKUSEVIC CARSON ARCHITECTS.

NOTES
 Key
 - Application Boundary
 - Ownership Boundary

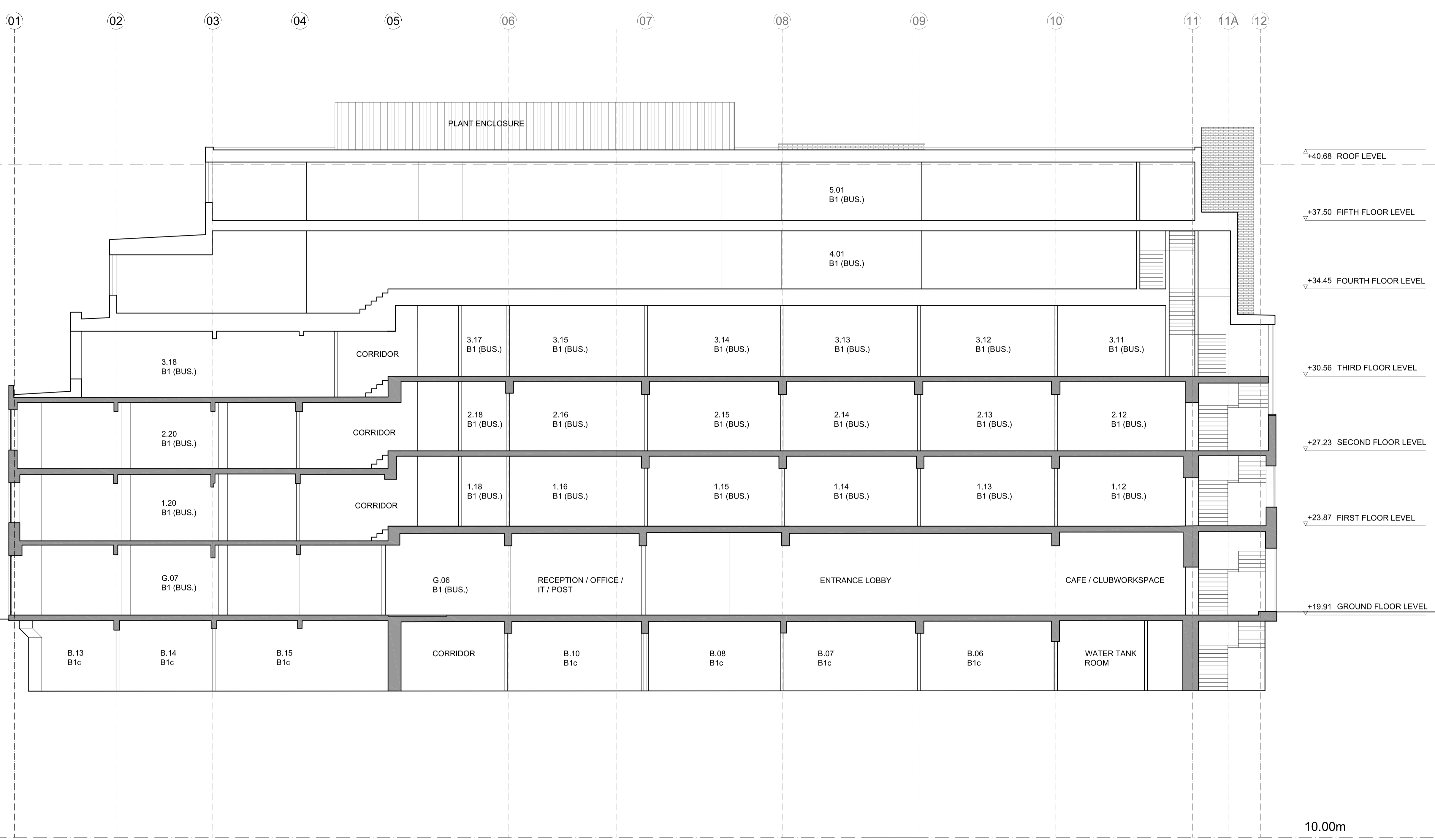

Rev	Reason for Issue	Date
01	Key plan updated	08.05.2019

karakusevic carson architects
 The Gymnasium
 56 Kingsway Place, Sans Walk
 London EC1R 0UL
 Tel: +44 207 566 6300
 Fax: +44 207 566 7381
 Email: mail@karakusevic-carson.com

PROJECT
Hatton Square
 London Borough of Camden
 London

TITLE
**Proposed
 Long Section AA**

DRAWING NUMBER	REVISION
203_A_P_210_13	01

PLANNING		
DATE	DRAWN BY	SCALE
24/04/2019	ML	1/100 @ A1
PLOT DATE	CHECKED BY	PROJECT NUMBER
08/05/2019	KS	203