

# 27a Dartmouth Park Hill

## Application to prune overhanging trees

2425 and 2426

London, 16th May 2019

Alexandra Schmitt-Jugovic  
27A Dartmouth Park Hill, NW5 1HP  
07984 017 361  
alexandrajugovic@gmail.com

**2425:**

**The trees are located in the rear garden of 29 Dartmouth Park Hill, NW5 1HP**

**1 x Elderberry (TG1)** - 4 branches overhanging prune back 2m and dead branch overhanging prune back to the wall 2m.

Please note, this tree is now dead and has fungus growth, see photos.

**1 x Elderberry (T6)** - 6 branches overhanging prune 1m.

**1 x Wintersweet (T5)** - 4 branches prune back 1-2m to the fence line.

**2426:**

**The trees are located in the rear garden of Tudor Mansion  
114 Chetwynd Road, NW5 1DD**

**1 x Plum (T7)** - 2 lower branches prune 0.5m and 4 higher branches prune 2m.

**1 x Plum (T8)** - 3 branches prune 0.75m.

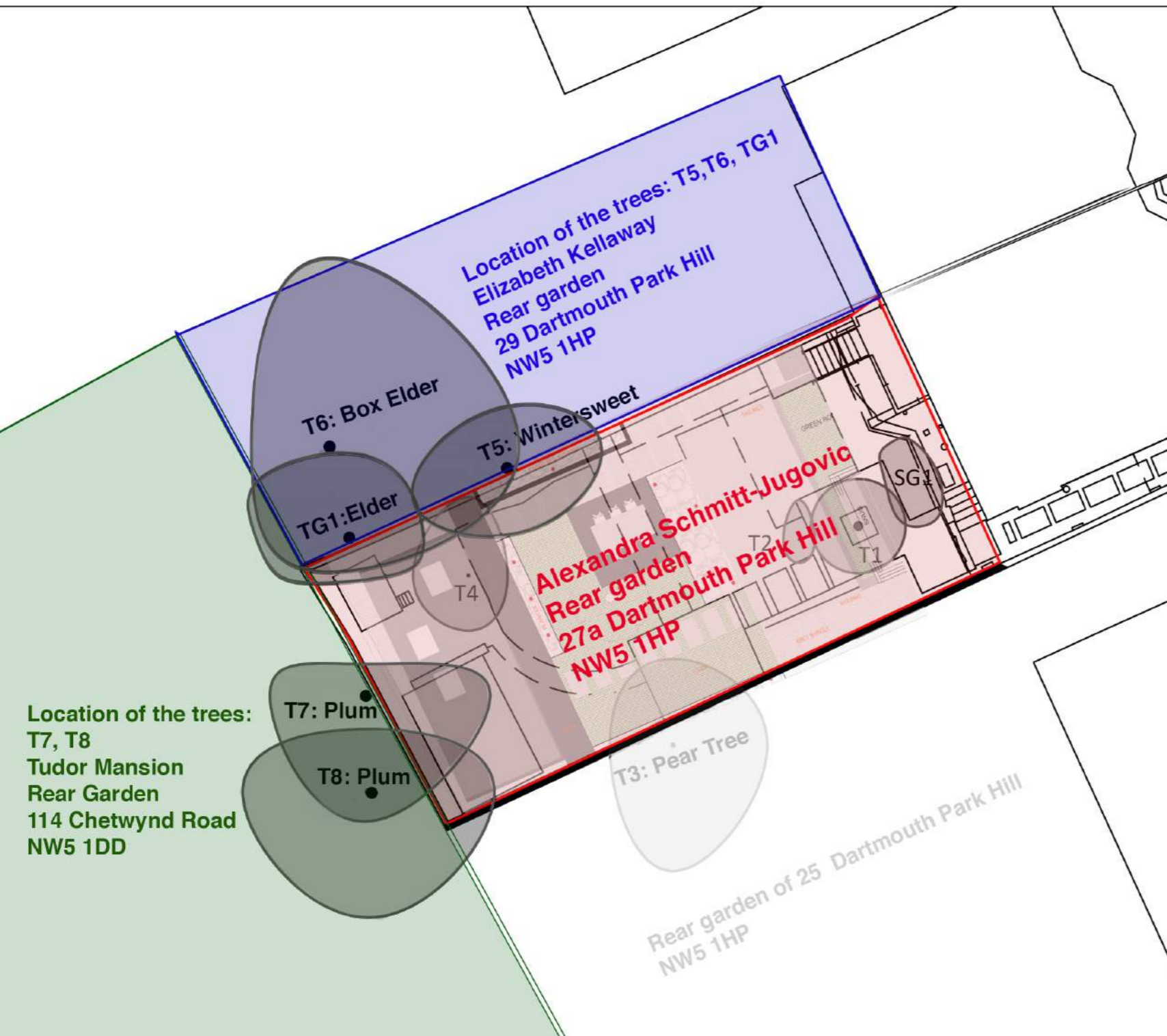

**Location of the trees:  
T7, T8  
Tudor Mansion  
Rear Garden  
114 Chetwynd Road  
NW5 1DD**

**Location of the trees: T5, T6, TG1  
Elizabeth Kellaway  
Rear garden  
29 Dartmouth Park Hill  
NW5 1HP**

**Alexandra Schmitt-Jugovic  
Rear garden  
27a Dartmouth Park Hill  
NW5 1HP**

Rear garden of 25 Dartmouth Park Hill  
NW5 1HP



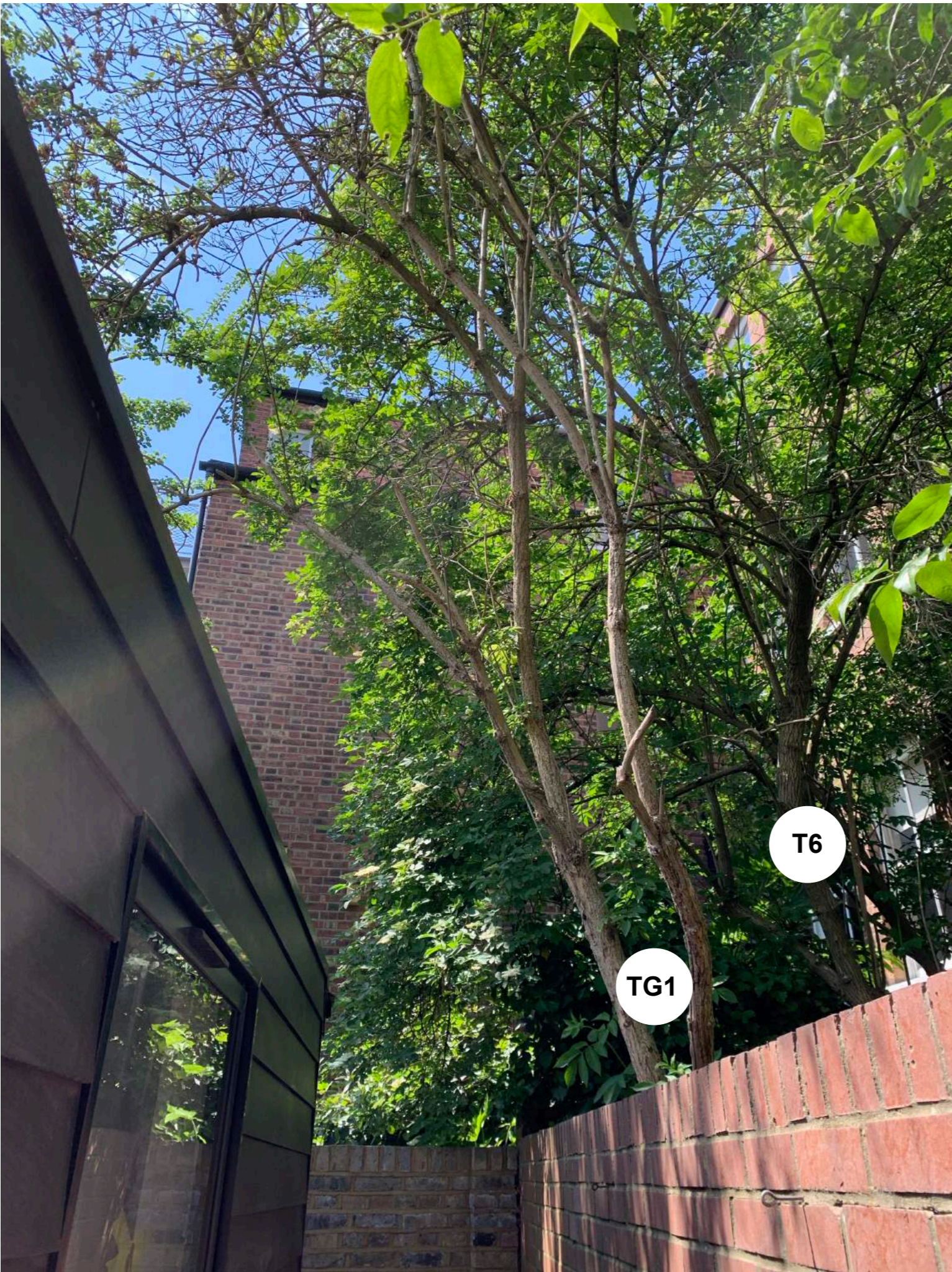

**2425:**

**The trees are located in the rear garden of 29 Dartmouth Park Hill, NW5 1HP**

**1 x Elderberry (TG1)** - 4 branches overhanging prune back 2m and dead branch overhanging prune back to the wall 2m.

Please note, this tree is now dead, so all overhanging branches are dead.

**1 x Elderberry (T6)** - 6 branches overhanging prune 1m.

**1 x Wintersweet (T5)** - 4 branches prune back 1-2m to the fence line.

**Reason for pruning application:**

The dead branches of the Elderberry TG1 are unsightly as covered in fungus and the leaves of the other Elderberry fall into my garden and on the roof of my garden studio, blocking the drainpipe.



**2425:**

**The trees are located in the rear garden of 29 Dartmouth Park Hill, NW5 1HP**

**1 x Elderberry (TG1)** - 4 branches overhanging prune back 2m and dead branch overhanging prune back to the wall 2m.

Please note, this tree is now dead, so all overhanging branches are dead.

**1 x Elderberry (T6)** - 6 branches overhanging prune 1m.

**1 x Wintersweet (T5)** - 4 branches prune back 1-2m to the fence line.







**2425:**

**The trees are located in the rear garden of 29 Dartmouth Park Hill, NW5 1HP**

**1 x Elderberry (TG1)** - 4 branches overhanging prune back 2m and dead branch overhanging prune back to the wall 2m.

Please have a look at the close -up and note, this tree is now dead, so all overhanging branches are dead. It is covered in fungi.

The owner Elizabeth Kellaway of 29 Dartmouth Park Hill said I can take the tree out. But I think that's her responsibility.

I am asking for permission to prune the overhanging branches only.





**2425:**

**The trees are located in the rear garden of 29 Dartmouth Park Hill, NW5 1HP**

**1 x Elderberry (TG1)** - 4 branches overhanging prune back 2m and dead branch overhanging prune back to the wall 2m.

Please note, this tree is now dead, so all overhanging branches are dead.

**1 x Elderberry (T6)** - 6 branches overhanging prune 1m.

**1 x Wintersweet (T5)** - 4 branches prune back 1-2m to the fence line.

**Reason for pruning application:**

The overhanging branches of the **Wintersweet T5** are shading the planter on my side of the boundary wall.





**2425:**

**The tree T5 is located in the rear garden of 29 Dartmouth Park Hill, NW5 1HP**

The overhanging branches of the **Wintersweet T5** are shading the planter on my side of the boundary wall.



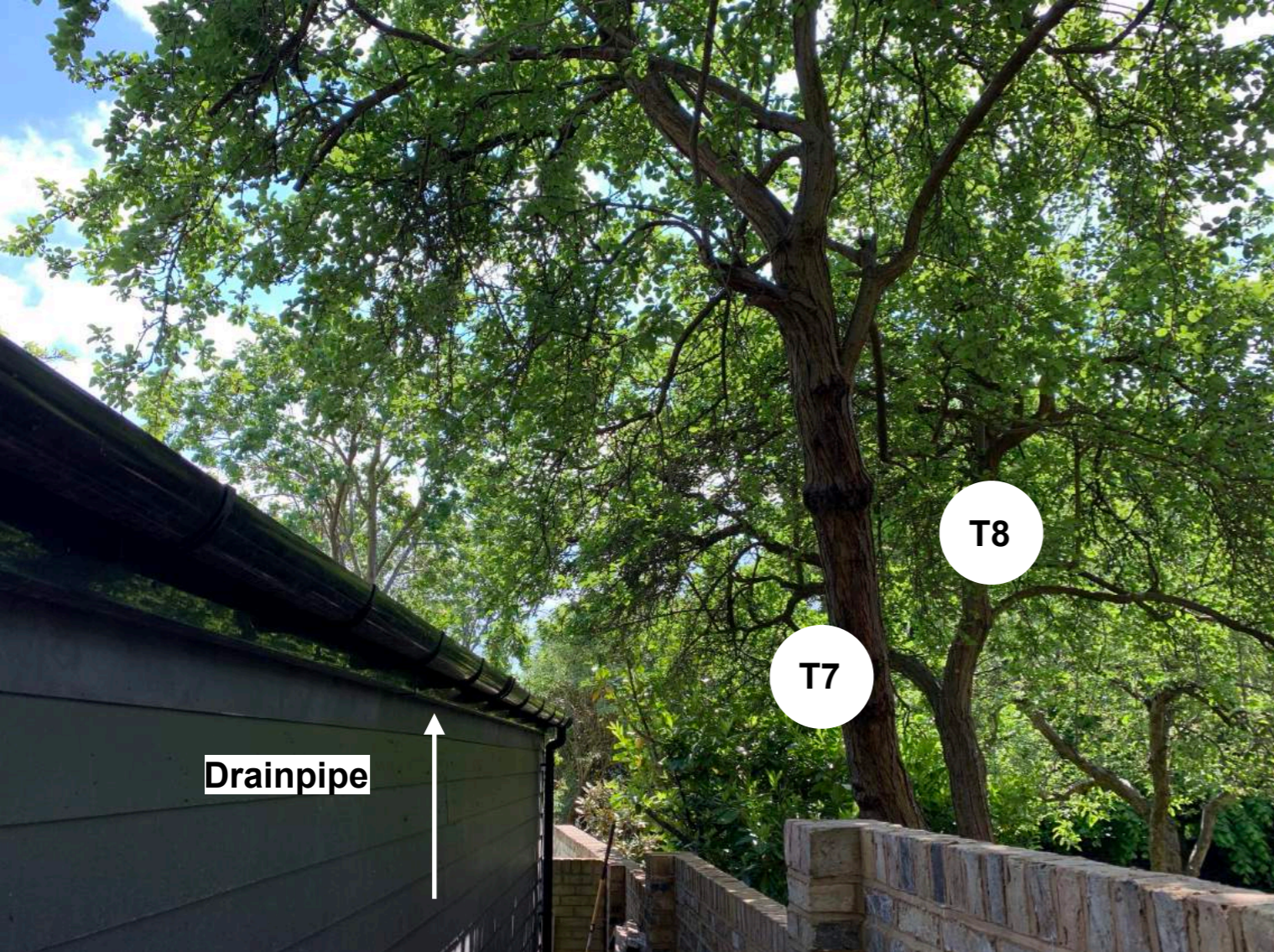

**2426:**

**The trees are located in the rear garden of Tudor Mansion  
114 Chetwynd Road, NW5 1DD**

**1 x Plum (T7)** - 2 lower branches prune 0.5m and 4 higher  
branches prune 2m.

**1 x Plum (T8)** - 3 branches prune 0.75m.

**Reason for pruning application for the  
overhanging branches of the 2 Plum trees T7 and T8 at the  
boundary wall: the leaves and fruit drop in my garden and on the  
roof of my garden studio, blocking the drainpipe.**

