

1:20

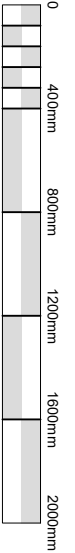

**walker**  
CONSTRUCTION CONSULTANT

**EMPLOYER'S AGENTS & PROJECT MANAGER**  
Unit A Court House 11a High Street Barne  
LONDON EN5 5UJ  
TEL: 020 8446 5537  
E-MAIL: [INFO@WALKERMANAGEMENT.CO.UK](mailto:INFO@WALKERMANAGEMENT.CO.UK)

TITLE  
**Secondary glazing detail section**

PROJECT  
**47 Georgiana Street**

CLIENT  
**CIRCLE 33 HOUSING / KIER**

SCALE: AS IDENTIFIED  
CAD FILE: -  
DATE: 28.06.18  
DRAWN BY: WM  
CHECKED:

PROJECT NO. <b>3853</b>	DRAWING NO. <b>3853/WM/11</b>	REVISION <b>1</b>
----------------------------	----------------------------------	----------------------

Window from outside with Secondary glazing

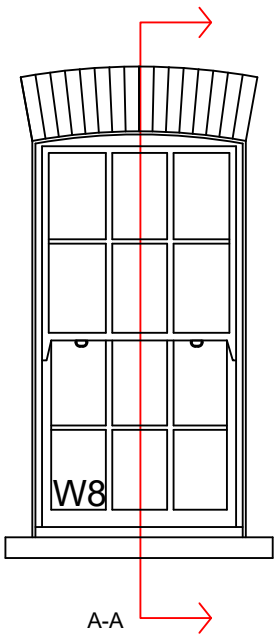

Window Section A-A

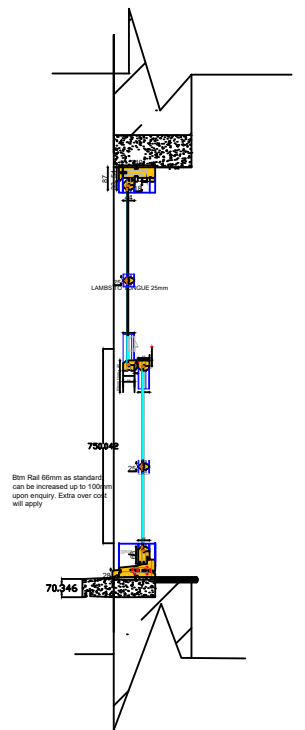

Gap between single glazed window and secondary glazing minimum of 35mm.

Window from inside with Secondary glazing

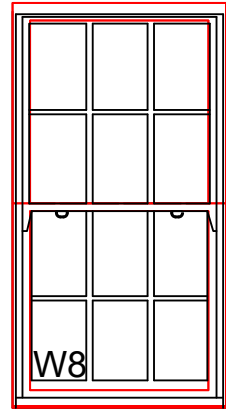

Secondary glazing Section A-A

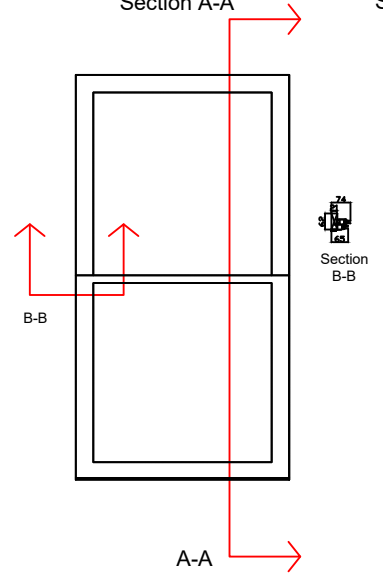

Secondary glazing Section A-A



Existing single glazed timber window to be exactly same to keep the heritage look of the building and new secondary glazing to be fitted for thermal proposes to stop condensation and noises