





- LEGEND:**
-  EXISTING WALL
 -  NEW WALL
 -  ASSUMED BOUNDARY
 -  EXISTING TO BE REMOVED



1 PROPOSED GROUND FLOOR PLAN
1:50

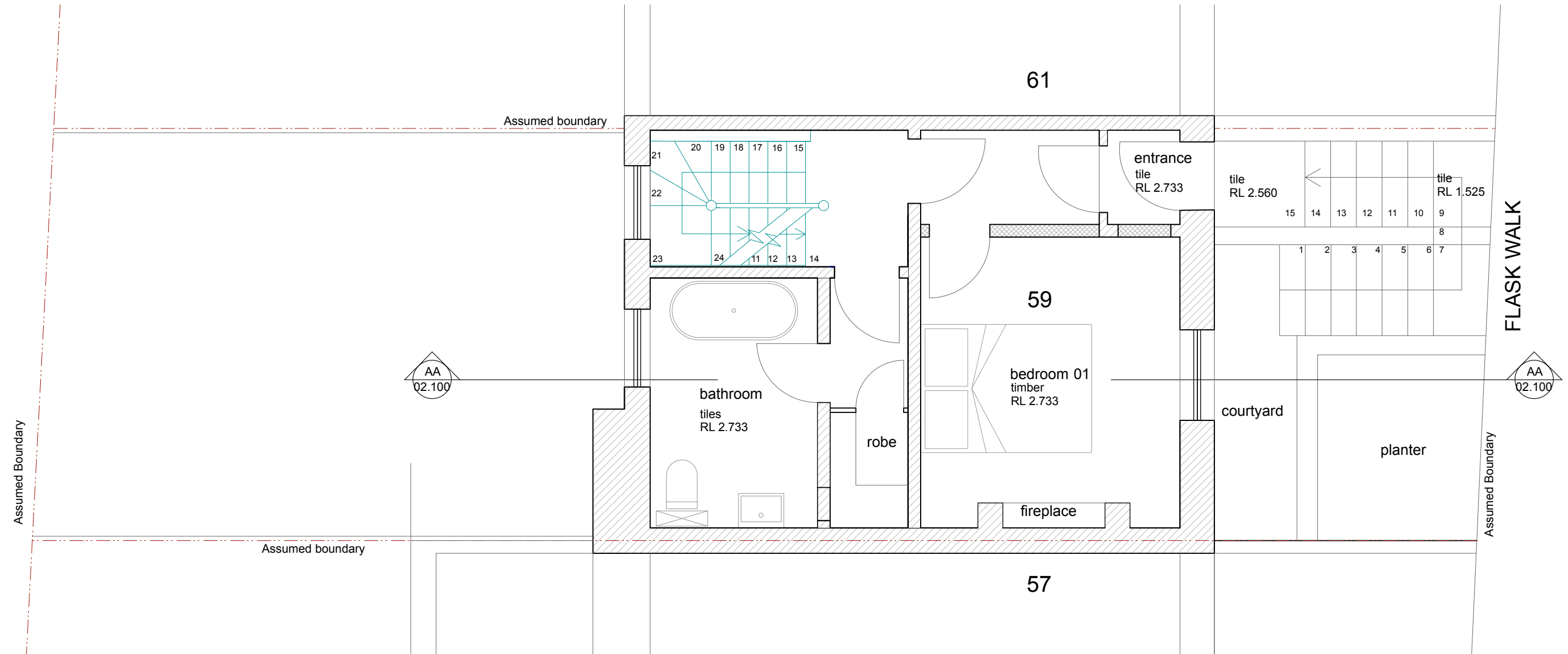
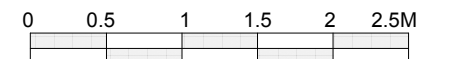

Revision:	
A1 05.04.19	Door swing to entrance hall changed to match existing.
A2 05.04.19	Bathroom door moved to open off stair landing.
B1 23.04.19	Wall in robe off Bedroom 1 removed to enable retention of spine wall.
B2 23.04.19	Wall & door to Bathroom to remain as existing and Robe created in existing services cupboard.

General Notes:
1. All relative levels (RL's) are approximate only. Confirm on site.

© Copyright: Webb Miede Architects. All rights reserved.
Do not scale this drawing but use figured dimensions only. Check all dimensions on site. Any errors or omissions are to be reported to Lynda Miede Associates immediately.

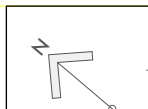

Webb Miede Architects
 Studio B, 7 Wellington Road, NW10 5LJ
 T. 020 8968 0279 M. 07718 536695 E. lynda@lyndamiede.com

Issue: **PLANNING + LISTED BUILDING CONSENT**

Client: **CP PLUS**

Project Title: 59 FLASK WALK, NW3 1EY		
Drawing Title: PROPOSED GROUND FLOOR PLAN		
Scale: 1:50 (A3)	Date: 16.11.18	Drawn: CG.
Drawing No.: 2208-01.102	Revision: B	