

1 Existing - 19/06/21 15:00



2 Existing - 19/06/21 16:00



3 Existing - 19/06/21 17:00



4 Existing - 19/06/21 18:00

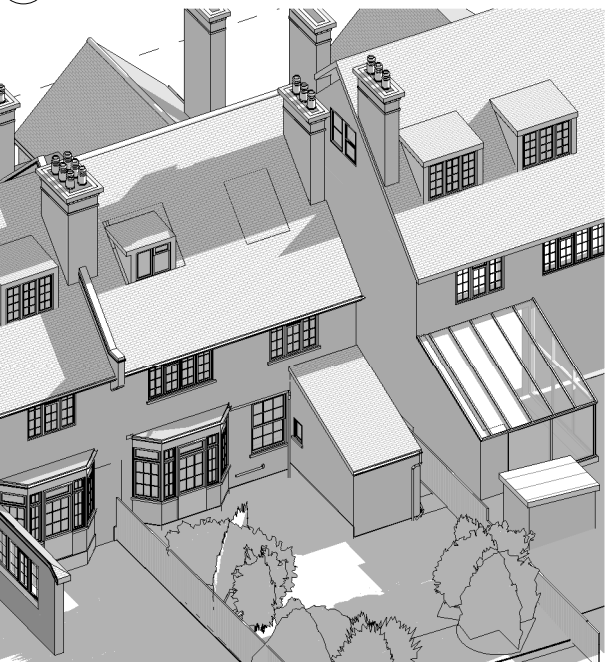

5 Existing - 19/06/21 19:00

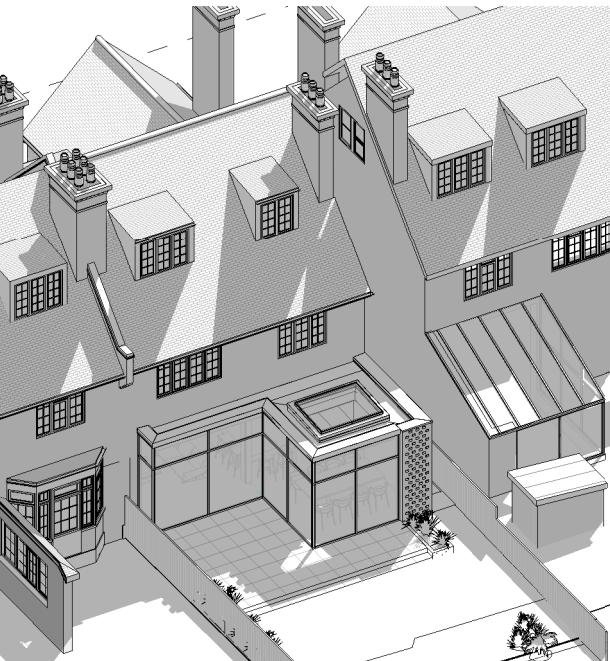

6 Proposed - 19/06/21 15:00



7 Proposed - 19/06/21 16:00



8 Proposed - 19/06/21 17:00



9 Proposed - 19/06/21 18:00



10 Proposed - 19/06/21 19:00

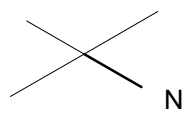

GENERAL NOTES.
 The Contractor to advise on all details and ensure stability and strength of construction. The contractor to provide setting out and rod drawings for approval prior to construction.
 The contractor to check all dimensions on site and relate to these drawings. The contractor to report any discrepancies to designers prior to construction. All services to local authorities, BCO & Environmental Health requirements and to Service Engineers.
 All structure to Structural Engineer's details and local authority and BCO requirements. All construction and materials to comply with the current Building and Fire Regulations.

Rev No	Description	Date
P0	Planning issue	19/03/25
P1	Solar panel number reduced, dormer design amended in response to planning consultation	19/05/13

CLIENT
Mr. & Mrs. Burns

PROJECT
**11 Briardale Gardens,
 NW3 7PN**

TITLE
Light Study Sheet 02

STATUS PURPOSE OF ISSUE
PLANNING

DRAWN BY
AB

CHECKED BY
AN

SCALE (@ A1)

DRAWING NUMBER
1901 FS P502

DATE
25/03/19

PROJECT NUMBER
1901

REV
P1

fabric space

t: +44 20 3432 1341
 e: studio@fabric-space.com
 www.fabric-space.com