

1 Existing - 19/06/21 06:30



2 Existing - 19/06/21 07:30



3 Existing - 19/06/21 08:30

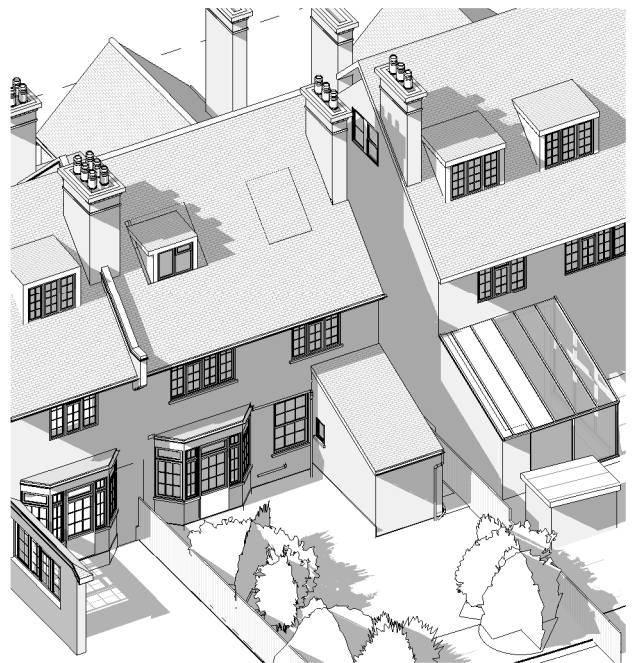

4 Existing - 19/06/21 09:30



5 Existing - 19/06/21 10:30

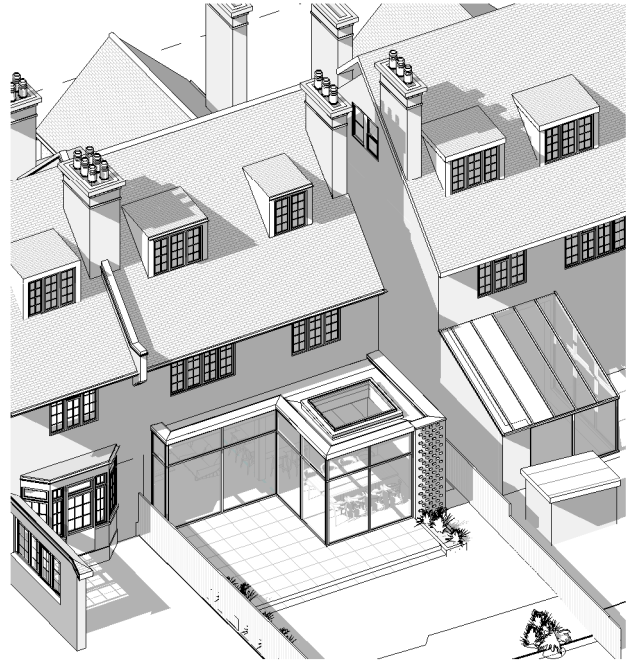
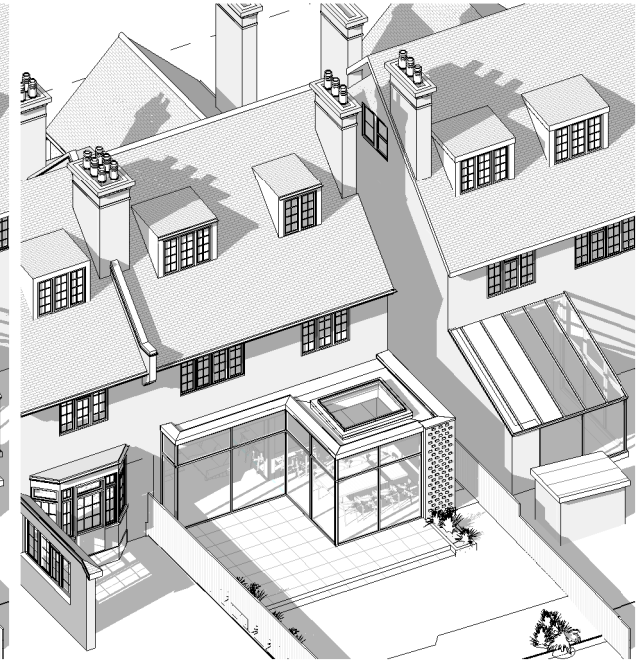
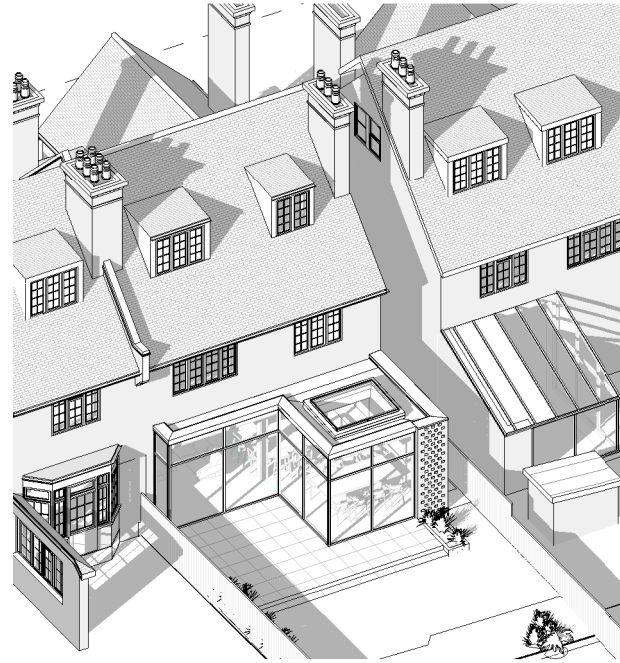

6 Proposed - 19/06/21 06:30

7 Proposed - 19/06/21 07:30

8 Proposed - 19/06/21 08:30

9 Proposed - 19/06/21 09:30

10 Proposed - 19/06/21 10:30

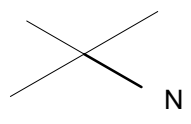

**GENERAL NOTES.**  
 The Contractor to advise on all details and ensure stability and strength of construction. The contractor to provide setting out and rod drawings for approval prior to construction.  
 The contractor to check all dimensions on site and relate to these drawings. The contractor to report any discrepancies to designers prior to construction. All services to local authorities, BCO & Environmental Health requirements and to Service Engineers.  
 All structure to Structural Engineer's details and local authority and BCO requirements. All construction and materials to comply with the current Building and Fire Regulations.

Rev No	Description	Date
P0	Planning issue	19/03/25
P1	Solar panel number reduced, dormer design amended in response to planning consultation	19/05/13

CLIENT  
**Mr. & Mrs. Burns**

PROJECT  
**11 Briardale Gardens,  
 NW3 7PN**

TITLE  
**Light Study Sheet 01**

STATUS PURPOSE OF ISSUE  
**PLANNING**

DRAWN BY  
**AB**

CHECKED BY  
**AN**

SCALE (@ A1)

DRAWING NUMBER  
**1901 FS P501**

DATE  
**25/03/19**

PROJECT NUMBER  
**1901**

REV  
**P1**

**fabric space**

t: +44 20 3432 1341  
 e: studio@fabric-space.com  
 www.fabric-space.com

13/05/2019 10:57:19