

FRONT ELEVATION



REAR ELEVATION

proposed timber framed double glazed doors to replace existing timber framed sash windows

Datum: 45.00m.



- existing SVP to be removed
- existing horizontal pipework to be removed
- photo extract showing proposed location for new front door set in 400mm from elevation, proposed new door to replace existing window
- existing boiler flue to be removed

scale bar

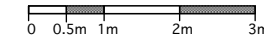

DO NOT SCALE THIS DRAWING
WRITTEN DIMENSIONS ONLY TO BE USED
ALL DIMENSIONS ARE IN MILLIMETRES
ALL DIMENSIONS TO BE VERIFIED ON SITE
ANY INCONSISTENCIES TO BE REPORTED TO THE ARCHITECT IMMEDIATELY

Status FO PLANNING PURPOSES ONLY

125 Amyand Park Road, St Margarets, Twickenham, TW1 3HN
email:- ben.baines@gmail.com
tel :- 07779 230003

baines
design

FLAT 1
39 GLOUCESTER AVENUE,
LONDON, NW1 7BA

title Proposed front & rear elevation
drawn by BB
scale 1 : 100 @ A3
number GA- 05
rev B

39 GLOUCESTER AVENUE,
LONDON, NW1 7BA

39 GLOUCESTER AVENUE,
LONDON, NW1 7BA

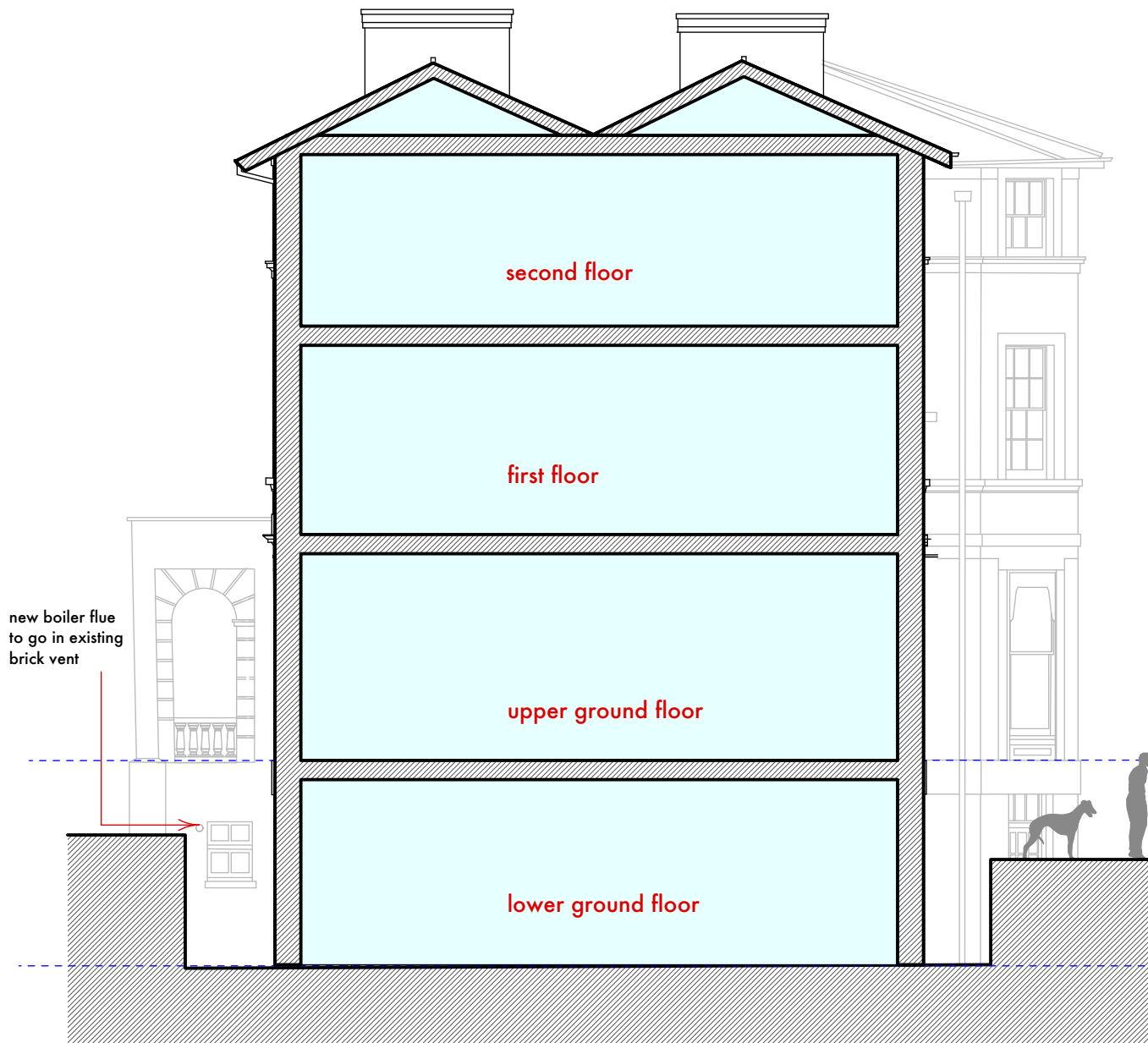

SECTION/SIDE ELEVATION

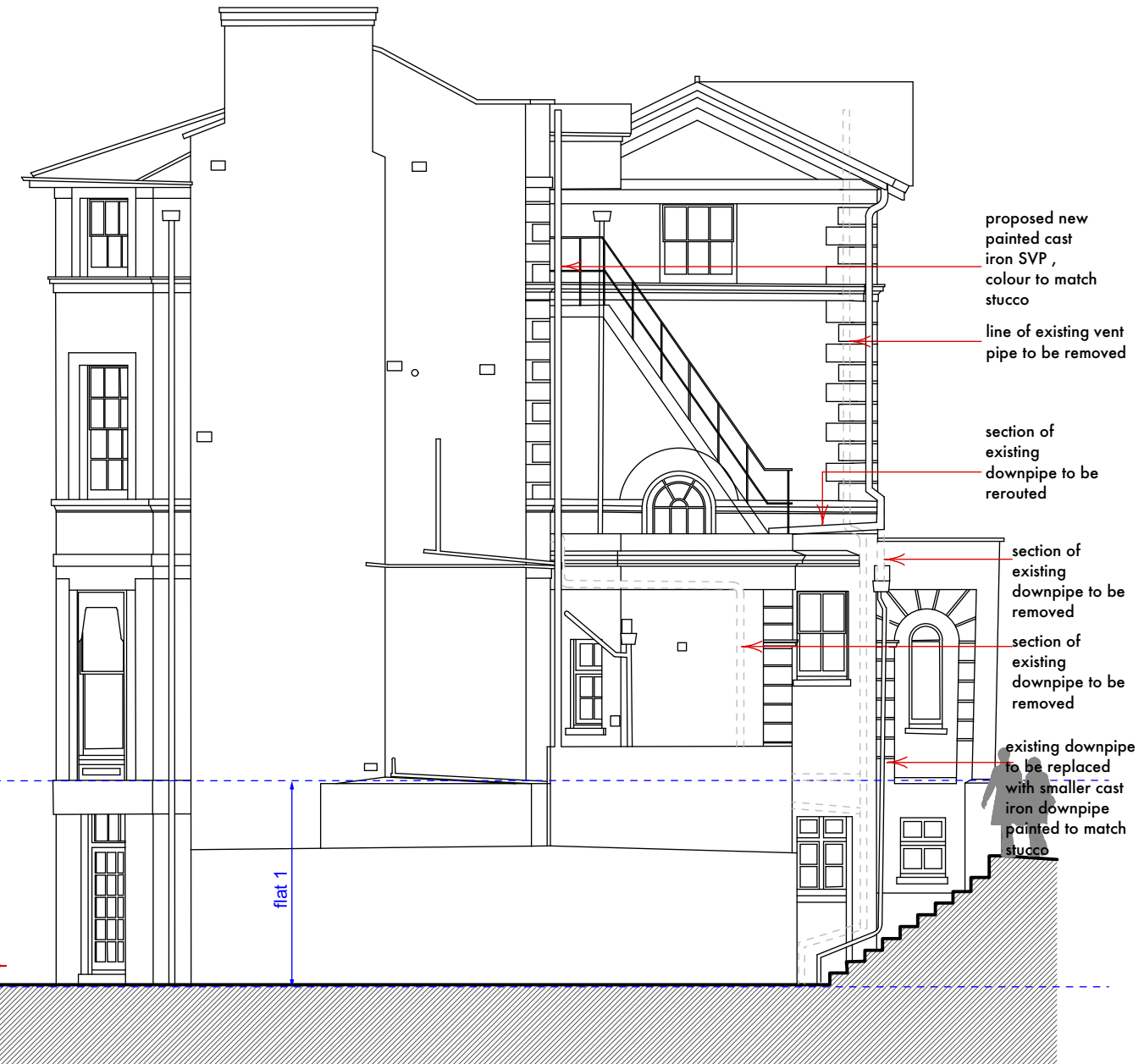

SIDE ELEVATION

Datum: 45.00m.

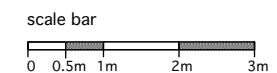
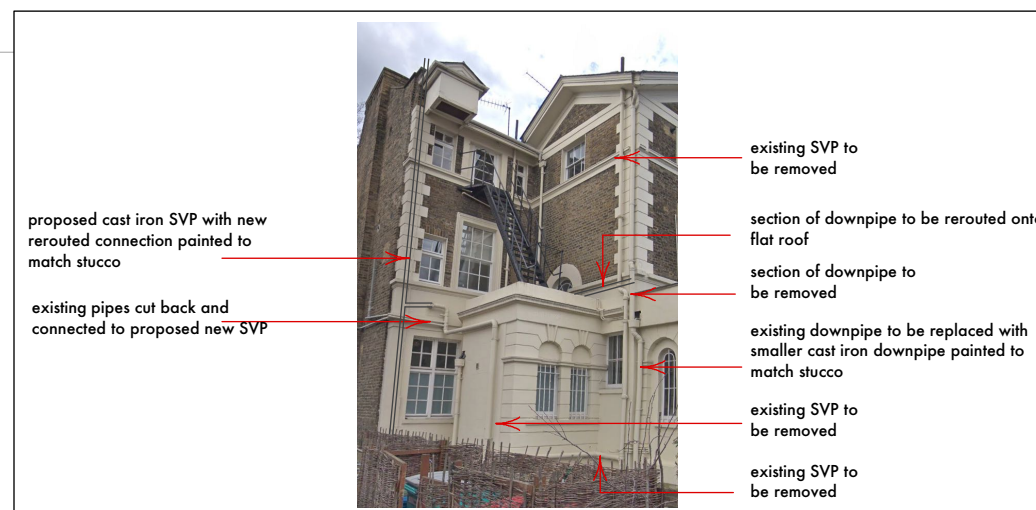

| | | | |
|---|---|---|-------------------------|
| DO NOT SCALE THIS DRAWING WRITTEN DIMENSIONS ONLY TO BE USED ALL DIMENSIONS ARE IN MILLIMETRES ALL DIMENSIONS TO BE VERIFIED ON SITE ANY INCONSISTENCIES TO BE REPORTED TO THE ARCHITECT IMMEDIATELY | Status FO PLANNING PURPOSES ONLY | 125 Amyand Park Road, St Margarets, Twickenham, TW1 3HN email:- ben.baines@gmail.com tel :- 07779 230003 | baines design |
| FLAT 1 39 GLOUCESTER AVENUE, LONDON, NW1 7BA | title Proposed side elevations/section | drawn by BB | scale 1 : 100 @ A3 |
| | number GA- 06 | rev B | |