

Location Plan @NTS

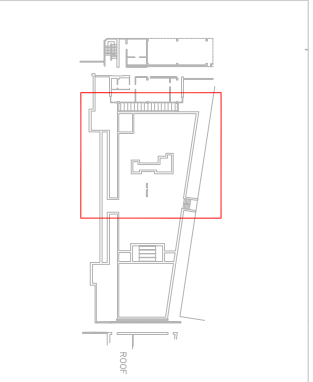

Location Plan @NTS

- Notes:
- DO NOT SCALE FROM THIS DRAWING
 - THIS DRAWING SHALL BE READ IN CONJUNCTION WITH THE MECHANICAL SPECIFICATION, THE ARCHITECT'S DIMENSIONED LAYOUTS AND ALL OTHER RELEVANT CONTRACT DOCUMENTATION
 - ALL MECHANICAL VENTILATION DUCTWORK SHALL BE GALVANIZED METAL DUCTWORK SUPPLIED AND INSTALLED IN ACCORDANCE WITH HVCA DW/14
 - ANY DUCTWORK PENETRATING A FIRE RATED BARRIER OR STRUCTURE SHALL INCORPORATE A SUITABLY RATED FIRE DAMPER
 - THE CONTRACTOR SHALL SURVEY LOCATIONS OF EXISTING CAVITY BARRIERS AND INCORPORATE FIRE DAMPERS AS NECESSARY
 - ALL FIRE DAMPERS TO BE FULLY ACCESSIBLE. THIS ACCESS WILL REQUIRE DUCT ACCESS DOORS AND WHERE REQUIRED REMOVABLE CEILING SECTIONS
 - THE CONTRACTOR SHALL ALLOW FOR TESTING, COMMISSIONING AND SETTING TO WORK ALL VENTILATION SYSTEMS IN ACCORDANCE WITH THE CIBSE COMMISSIONING CODE V: AND T RELEVANT BSRM APPLICATION GUIDES.
 - THE MECHANICAL CONTRACTOR SHALL BE RESPONSIBLE FOR THE CO-ORDINATION OF THEIR WORKS WITH ALL OTHER TRADES

Legend

---	WITHIN CEILING VOID (CONCEALED)
---	HIGH LEVEL (EXPOSED)
---	AT LOW LEVEL
---	BELOW FLOOR SLAB

SS - P01	7/10/2019	SHORT DESCRIPTION	DN	77
SHEET NO.	DATE	DESCRIPTION	DN	CH

WORK IN PROGRESS

PROJECT INFORMATION				
CLIENT	GOSH			
PROJECT	Medical Equipment Decontamination Project (MEDU)			
DRAWING INFORMATION				
DRAWING TITLE	MECHANICAL SERVICES SECOND FLOOR/ROOF PLAN			
DESIGNED BY	XX	DATE	FEB. 2019	
DRAWN BY	XX	KJT JOB NO.	L1517	
SCALE	1:50 @ A1			
JOB CODE	ORIGINATOR TYPE/ROLE/CLASS NUMBER			
L1517	SUIT-REV			
	SS-P01			

